

*Red McCombs*  
*Fiesta Sale*

APRIL 30-MAY 1 2021

*Johnson City, Texas*

RED MCCOMBS RANCH





## SCHEDULE OF EVENTS

### Friday April 30, 2021

Heifer judging all day. All registered bidders will be given a ballot to vote for their favorite heifer.

- 5:00 p.m. The Rex and Sherese Glendenning Heifer Sale Lots 1-31.
- 7:15 p.m. The Red McCombs Party sponsored by Mike and Holly Davis of Lucky Mountain Ranch. Join us for fun, food and great entertainment by Cactus Country.

### Saturday, May 1, 2021

- 8:00 a.m. Breakfast Tacos sponsored by HH Cattle Co.
- 10:00 a.m. The Fiesta Texas Longhorn Sale sponsored by Mike and Jeanie Casey



**CACTUS COUNTRY**

## DIRECTIONS

Red McCombs Ranch is located 4.5 miles North of Johnson City, Texas on U.S. Hwy. 281.

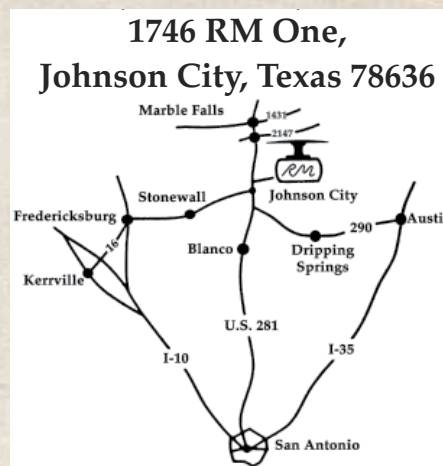

## HIRED HAND LIVE BIDDING

On-line viewing and bidding provided by Hired Hand Live. Those interested much register at least 24 hours prior to sale day. Absentee and auto bids are accepted. Go to [www.hiredhandlive.com](http://www.hiredhandlive.com) to register. Click on "Red McCombs Fiesta Sale" to view. For questions contact Molly Clubb at 319/269-8903.

Please note - We recommend that all serious bidders utilize the absentee and auto bid features to avoid internet delay. If the internet connectivity at our ranch cannot support Hired Hand Live's video broadcast your absentee and auto bids will still be accepted. On-line participants may be able to hear the sale even if video cannot be seen. Should the auction not be able to be broadcast, cancellation of the on-line portion will be announced at least 12 hours in advance and all registered bidders will be notified via email.

# WELCOME TO THE RM!

We are very excited about this year's sale. Due to the makeup of this sale this will be a unique group of cattle. We will be selling all of our herd calved before 2016 plus our herd bulls. We have held nothing back. This herd is as proven as any cattle could be. Buyers should recognize this once in a lifetime opportunity to buy cattle of this quality and reputation and it not be a dispersal. We have retained approximately 90 head and several young bulls that will serve as our next generation.

We would like to thank the sponsors of this sale. Their dedication to our sale and the cattle will make our sale better than ever.

*Red McCombs*

## LODGING IN MARBLE FALLS, TEXAS

### **Best Western Plus**

1403 N. Highway 281  
830 693-5122

### **Quality Inn**

1206 US Highway 281  
830 693-7531

### **Motel 6**

1400 Ollie Lane  
830 265-6565

### **Holiday Inn Express**

714 Corazon Dr.  
830 693-0707

### **Hampton Inn**

704 1st St.  
830 798-1895

### **La Quinta Inn & Suites**

501 Highway 2147 W.  
830 798-2020

## LODGING IN JOHNSON CITY AREA

### **Carter Creek Winery**

4064 West US Highway 290  
(877) 232-0138



# POWERFUL WEBSITES FOR LONGHORN BREEDERS



"I'm impressed!"

-Mr. Red. McCombs, Red McCombs Ranches

WWW.HIREDHANDSOFTWARE.COM | CALL MOLLY AT 319-269-8903



## Thank You Red McCombs Fiesta Sale

for utilizing our internet  
bidding services

"Thank you for everything you do  
for us. Our sale wouldn't be the  
same without you."

-Alan Sparger, Red McCombs Fiesta Sale



Individual breeders can hold their own internet-only sales! Contact us today to learn more.

# THANK YOU TO OUR EVENT SPONSORS



## *Rex and Sherese Glendenning*

When we decided to bring the heifer sale back to Friday night we immediately thought that Rex and Sherese would be a perfect fit to sponsor and host this part of the sale. The Glendennings have been strong supporters of the breed for many years and are known for buying the best cattle in the market when they add to their herd. We are proud to have them sponsor the Rex and Sherese Glendenning Heifer Futurity and Sale.



Drag Iron (WS Jamakizm x Shinning Victory)



## *Mike and Holly Davis*

Mike and Holly have become an important part of our sale. They bought their first cattle here and their herd has some of the best cattle in the breed. The Red McCombs Party sponsored by Mike and Holly is one of the highlights of the sale.



3S Danica (RM Checkered Flag x 3S Touchdown Tari)



## *HH Cattle Co*

John and Susie Hever and Chap and Ethel Hutcheson are HH Cattle Co. These folks have been strong supporters of the RM for many years now. John has always told people that the Fiesta Sale is his sale and we consider him to be our cheerleader. John helps us have an exciting time. The Saturday morning breakfast is hosted by HH Cattle Co.



RM High Hopes (JP Rio Grande x Shadow Jubilee)



## *Mike and Jeanie Casey*

Mike and Jeanie Casey have always been good for the longhorn business through their support and promotion of the breed and we welcome them as sponsors of the Saturday sale. Mike buys and sells top end cattle. He has been very consistent in selling high lots at our sale each year.



Pacific Yellow Bell (Top Caliber x Wiregrass Ribbon)

# RED McCOMBS

## RANCHES

P.O. Box BH003  
San Antonio, Texas 78201  
512/349-4949

### SALE WEEKEND AT RM RANCH A SUCCESS...

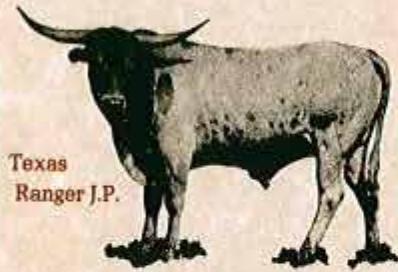

Texas  
Ranger J.P.



Junior #324



Classic



Duke D



Kemosabi



The festive weekend of May 11 and 12 began with the Classic Syndicate Spectacular Sale -- a total of 27 lots selling for a gross of \$254,000 with an average of \$9,435. The high selling lot (#5), MF Droopy, was an RM Ranch consignment and sold to Tom Brundage, Tomfoolery Farms in Comfort, Texas for \$49,000. Half interest in a three month old full brother to Redmac Beau Butler sold for \$29,000 to new breeders Gene Canavan and Wayne Wright, Dominion Cattle Company of San Antonio. Red was so pleased with the success of the sale that he announced it would be held again next year.

Saturday morning began with the judging of 30 superior heifers by veteran longhorn breeder, J. W. Isaacs. Senior Champion was consigned by Marsha McCombs Shields and John Shields of San Antonio and the Junior Champion was consigned by Wilford Fultz, Little Bear Ranch in Weatherford, Texas. Reserve Senior and Junior Champions were, respectively, MF Blue Jeans consigned by Meshell Farms and Miss Redmac 380, an RM Ranch consignment. Also placing in their classes were consignments by Moore Longhorns, YO Ranch, Riverbend Ranch Carter Longhorn Ranch, Chimney Creek Ranch, Bar Flying M Cattle Co., RIV Ranch and the high selling heifer by Blackie Graves, Misty Monarch FM 365, sold to Bob and Maizie Hamric of Baytown, Texas for \$23,000. The 30 lots averaged \$6,513 for a total gross of \$195,400.

The Sixth Annual Fiesta Sale consisted of 71 lots of the very best cattle available at auction. Sales gross was \$338,300 to average \$4,764. High selling lot was Lot #3, a Butler/WR cow with 46½" horns named FM Graves 72. She was sold to Gene Canavan and Wayne Wright for \$29,000 and was a Red McCombs consignment.

#### Volume Buyers (all sales) were:

Gene Canavan & Wayne Wright	.....\$121,300
Dominion Cattle Co.	
Tom Brundage	
Tomfoolery Farms	.....\$ 75,100
Bill Forney Sr. & Jr.	
Forney Ranch	.....\$ 69,100
Charlie Thomas	
Charlie Thomas Ranch	.....\$ 45,200
H. C. Carter	
Carter Longhorn Ranch	.....\$ 35,800

OVERALL SALES GROSS...\$788,200... OVERALL AVERAGE...\$6,158

# History at the RM!



RED AND CHARLINE BUY THEIR FIRST LONGHORN BULL FROM YO RANCH IN JUNE 1978.



RED SPEAKING TO THE CROWD AT THE RM HEIFER FUTURITY



RED AND ALAN AT THE 1984 RM SALE

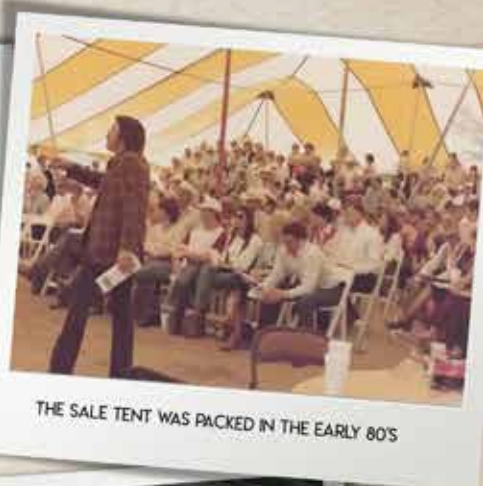

THE SALE TENT WAS PACKED IN THE EARLY 80'S



JUDGE FRANK DOHERTY SPEAKS TO THE CROWD AT THE HEIFER FUTURITY EARLY 80'S

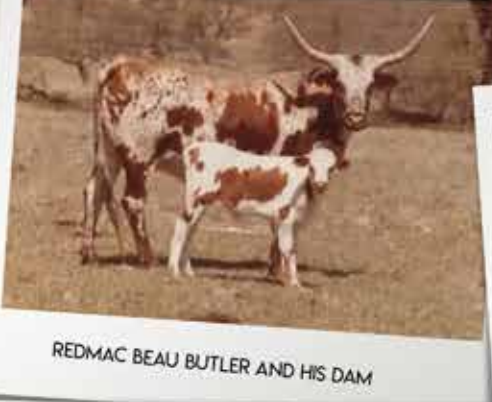

REDMAC BEAU BUTLER AND HIS DAM

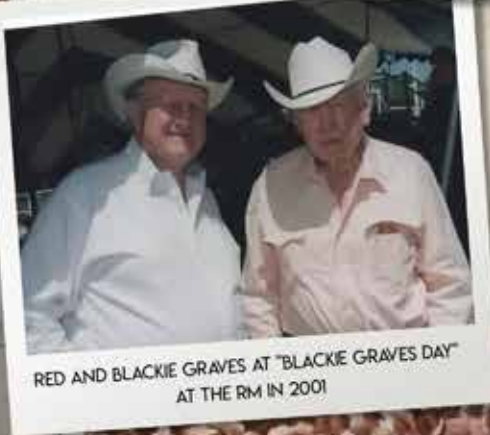

RED AND BLACKIE GRAVES AT "BLACKIE GRAVES DAY" AT THE RM IN 2001

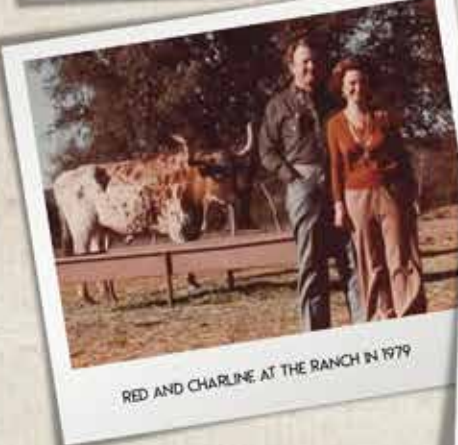

RED AND CHARLINE AT THE RANCH IN 1979



RM HEIFER FUTURITY 1980 RED PRESENTS RIBBON TO BLACKIE GRAVES. JUDGE JOHNNIE HOFFMAN IS ON RIGHT



THE CROWD WATCHING THE HEIFER JUDGING IN THE EARLY 80'S

## Rex and Sherese Glendenning Heifer Futurity

Prize money: Grand Champion: \$5000  
Reserve Grand Champion: \$3000  
2nd in class: \$2000  
3rd in class: \$1000  
4th in class: \$500  
5th in class: \$250

Class 1  
2018 Heifers  
Lots 1-14

Class 2  
2019 Heifers  
Lots 15-30

All registered bidders will be given a ballot to vote for their favorites. You be the judge!

# LOT #1

# LJL HOT ROSETTA



**CONSIGNOR:** Lazy J Longhorns  
**DOB:** 1/21/2018 **PH#:** 86 **REG:** 279019  
**BREEDING INFORMATION:** She is bred to Cut 'N Edge.

**COMMENTS:** Check out this beauty, she has one of the best horn sets I have ever seen on a heifer. She's in her 60's and going to have a tight twist to her horns. Her mother was also an extreme lateral twist female that really did well for us. Combines the great Farlap Chex and Boomerang on the top side with the great Tempter on the bottom side. She comes to you safe in calf to our son of 93" Cut N Dried. He was over 1320# at 24 months and is pushing 80" before he's 3 years old with a body to die for. Should make for an incredible calf that will be one to watch in future futurities.

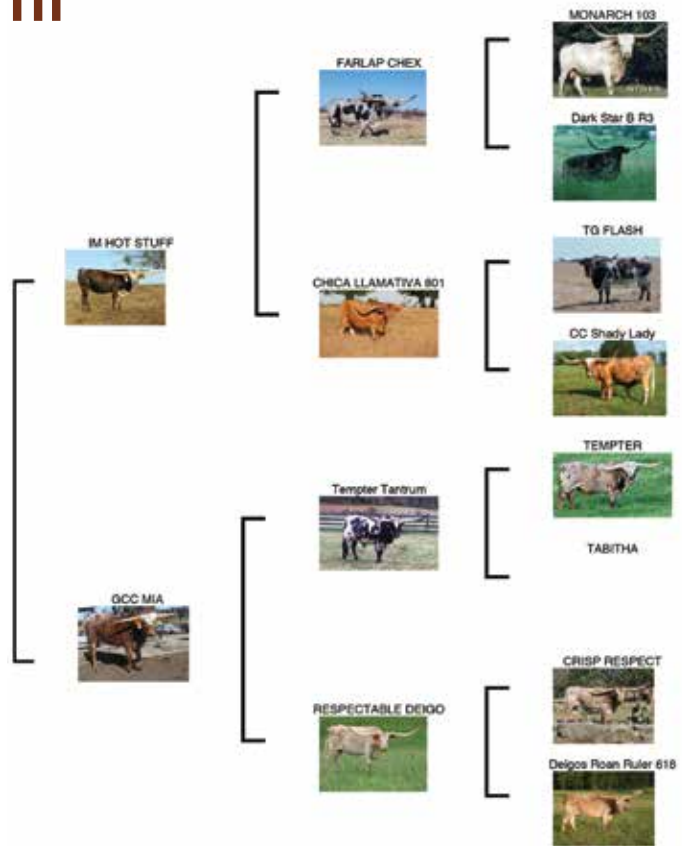

# LOT #2

# KDK BROOK'S OREO



**CONSIGNOR:** KDK Longhorns  
**DOB:** 2/13/2018 **PH#:** 821 **REG:** CI313944  
**BREEDING INFORMATION:** Bred to KDK Wildfire.

**COMMENTS:** KDK Brook's Oreo is a stunning black and white heifer from five generations of black and white on her dam's side. Oreo is everything a breeder desires: long, tall, calm, with nice conformation and a gorgeous horn set. She is sired by the legendary Cowboy Chex (who produced the \$165,000, 104" TTT Cowboy Tuff). To top it off, Oreo sells bred to our Horn Showcase Bronze, Futurity and Superior Bull award winner, KDK Wildfire. He measured 77.5" TTT at just 2 years 2.5 months.

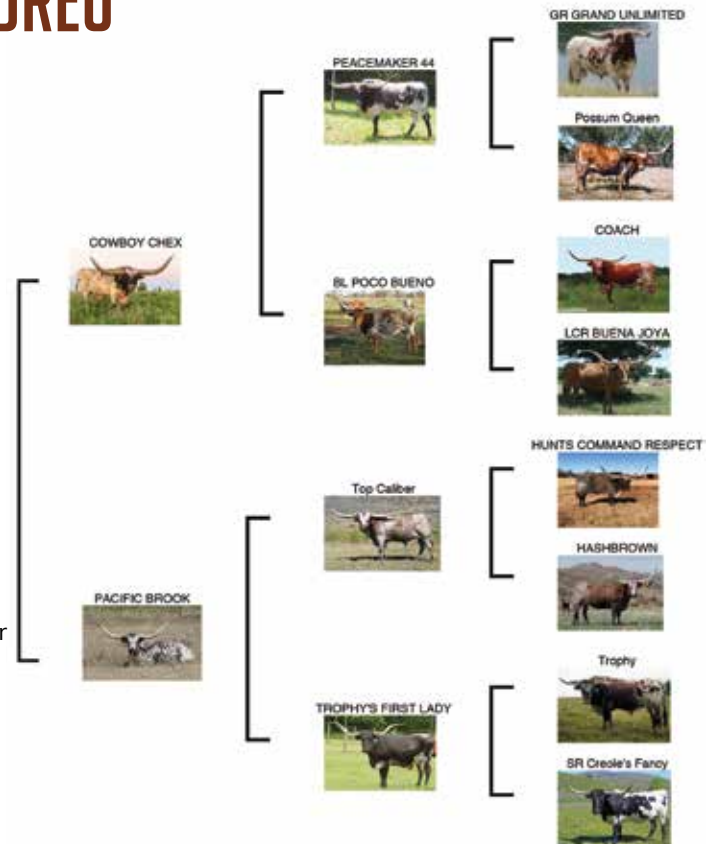



LJL HOT ROSETTA

# LOT 1



IM HOT STUFF X GCC MIA  
DOB: 1/21/2018

LAZYJ'S LIBERTY

# LOT 24



FIFTY SHADES DARKER X 3P CATCH-22  
DOB: 4/25/19



GREENLEAF, KANSAS | (785)447-9132 | LAZYJLONGHORNS@AOL.COM  
WWW.LAZYJLONGHORNS.COM

2020 HSC BRONZE WINNER, FUTURITY CHAMPION & SUPERIOR BULL AWARD  
KDK VALIANT X TS LORIE DARLIN | DOB: 9/8/18 | 80" TTT AT 2 YRS 5 MOS

LOT #2  
SERVICE  
SIRE

# KDK WILDFIRE



LOT #2  
KDK BROOK'S OREO

DOB: 2/13/18  
COWBOY CHEX  
X PACIFIC BROOK  
66" TTT AT 3 YRS



JANET HARMAN & KENT MAYES | LOCATED IN LLANO, TEXAS  
KENT CELL 512 689 3913 • JANET CELL 512 771 2848  
WWW.KDKLONGHORNS.COM

# LOT #3

# GF DRAGONETTE



**CONSIGNOR:** Glendenning Farms  
**DOB:** 2/25/2018 **PH#:** 2/18 **REG:** C1323526  
**BREEDING INFORMATION:** Confirmed bred to Lawman

**COMMENTS:** This one will be hard to part with. A beautiful Drag Iron daughter with body, color, horns and a granddaughter of Tejas Star on the maternal side. Confirmed bred to Lawman, a son of AF Gun Slinger, due to calve Spring 2021. A special package! TTT measurement will be announced at sale date. For more information go to: [Glendenningfarms.com/con-signments](http://Glendenningfarms.com/con-signments).

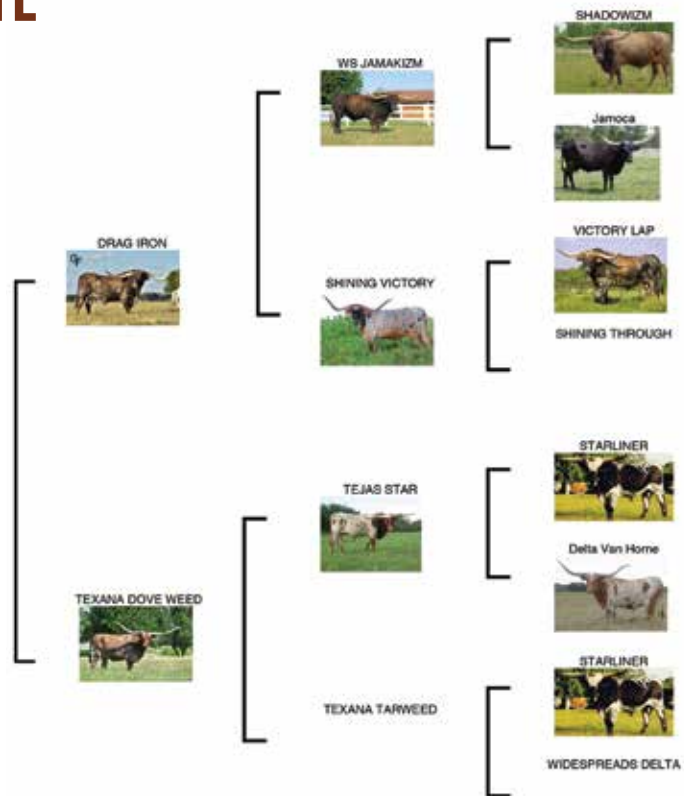

# LOT #4

# MK COLOSSAL Q



**CONSIGNOR:** MK Cattle Co.  
**DOB:** 3/28/2018 **PH#:** 38 **REG:** C1314603  
**BREEDING INFORMATION:** Bred to HL Samurai's Rainmaker.

**COMMENTS:** Beautiful fawn colored heifer having already produced a beautiful multi-colored heifer. With Crisp Respect and Super Bowl genetics on the top and bottom you cannot go wrong. She measured 59 1/8" at 30 months. We love this rare and beautiful fawn color - take her home!

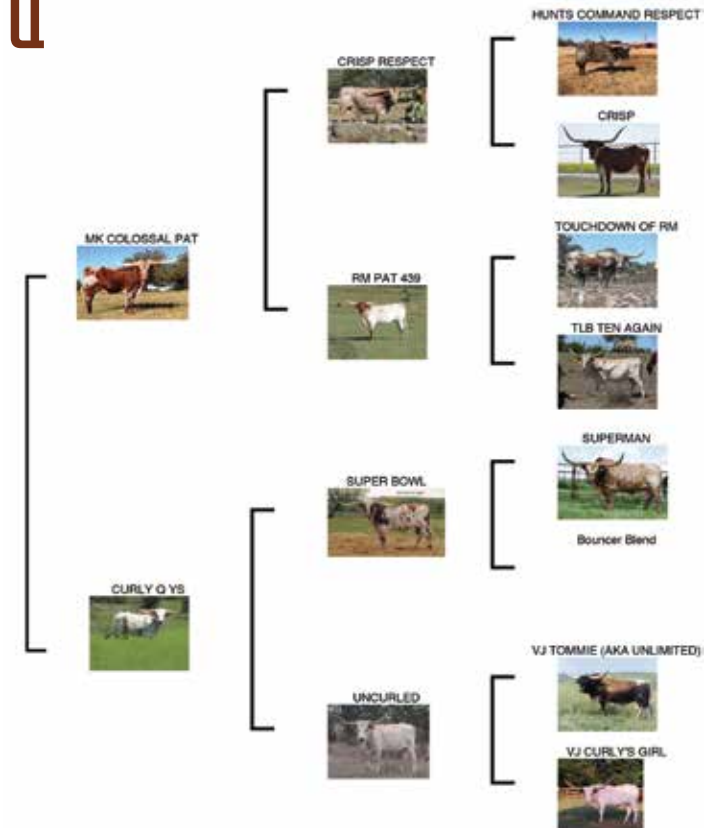

GF  
**GLENDENNING  
FARMS**

Lot  
#59

*GF Iron Dance*  
DOB: 5/17/2017  
Drag Iron x GF Gala



Lot  
#60

*GF Crown Crescent*  
DOB: 11/20/2016  
Kingsman x GF Cocoa

Lot  
#61

*GF Go With The Flo*  
DOB: 4/26/2017  
Iron Mike ST x GF Go-Getter

FUTURITY SALE  
CONSIGNMENTS



Lot  
#3

*GF Dragonette*

DOB: 2/25/2018  
Drag Iron x Texana Dove Weed



Lot  
#26

*GF Maggie Mae RC*

DOB: 5/2/2019  
REX CHEX x GF STEEL MAGNOLIA



**GLENDENNINGFARMS.COM**



REX & SHERESE GLENDENNING  
13267 FM 428 CELINA TX 75009 | SHERESE CELL (972) 978-0424  
REX REAL ESTATE OFFICE (972) 250-1263

# LOT #5

# RM PERFECT HOPES 934



**CONSIGNOR:** Red McCombs Ranches  
**DOB:** 3/31/2018 **PH#:** 934 **REG:** CI316138  
**BREEDING INFORMATION:** Should calve before the sale by The Edge of RM.

**COMMENTS:** This is a sexy heifer with flash to spare, lateral horns and a pedigree that can't be faulted. Her sire is RM High Hopes, a many times proven sire of exceptional offspring. He combines breed greats JP Rio Grande and Shadow Jubilee. In most animals this alone in the pedigree would catch your attention. Then you add a strong bottom side with Top Caliber crossed on a cow that is a Plum Perfect daughter, and that was loaded with twist that was Emperor crossed on the best of Butler. Oh my what a package.

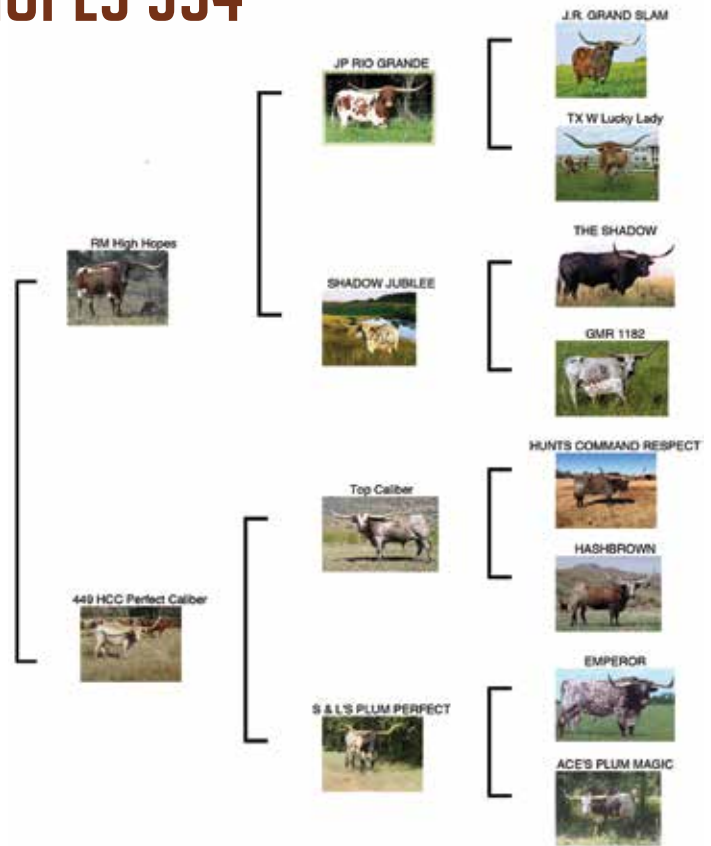

# LOT #6

# RM SHE'S UNBELIEVABLE 949



**CONSIGNOR:** Red McCombs Ranches  
**DOB:** 4/15/2018 **PH#:** 949 **REG:** CI316151  
**BREEDING INFORMATION:** Bred to our Checkered Flag son RM Checks All Boxes 962.

**COMMENTS:** If you want to top our heifers from 2018, here she is! It just doesn't get any better than this. She has added 8 1/2" TTT in six months and 19 1/2" in a year. This heifer is not only stunning but she will be as good as her \$40,000 dam, or better. Her dam is an over 90" cow that is Bowman bred and traces to the best Loomis cattle as well as Rio, Boomerang, Farlap Chex and J. R. Grand Slam. Simply stated we try to put something in this heifer sale that we would want to buy. We would want to buy this heifer! Take advantage of this opportunity.

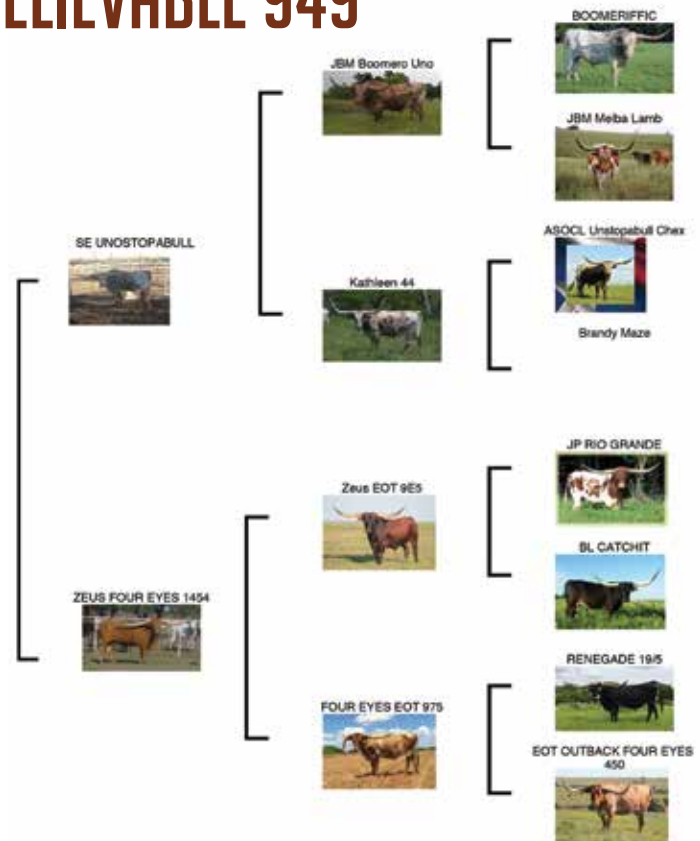

# LOT #5 RM PERFECT HOPES 934

RM High Hopes x 449 HCC Perfect Caliber



**RM HIGH HOPES**

JP RIO GRANDE x SHADOW JUBILEE

**LOT 36 449 HCC PERFECT CALIBER**

Top Caliber x S&L'S PLUM PERFECT

Red McCombs Ranches | Alan Sparger 210 445-8798

# Lot #6 RM She's Unbelievable 949

SE UNOSTOPABULL x ZEUS FOUR EYES 1454



**SE UNOSTOPABULL**

JBM Boomer Uno x Kathleen 44

**LOT 72 ZEUS FOUR EYES 1454**

Zeus EOT 9ES x FOUR EYES EOT 975

Red McCombs Ranches | Alan Sparger 210 445-8798

# LOT #7

# BH DELIGHTFUL 823



**CONSIGNOR:** Buckhorn Cattle Co  
**DOB:** 4/17/2018 **PH#:** 823 **REG:** CI314767  
**BREEDING INFORMATION:** Bred to Magic Man HB.

**COMMENTS:** This heifer is as good as it gets from our 25 year breeding program. Her horn shape is difficult to measure TTT. She measured 74" TTT on 12/4/20. Projected to be in the 90" club.

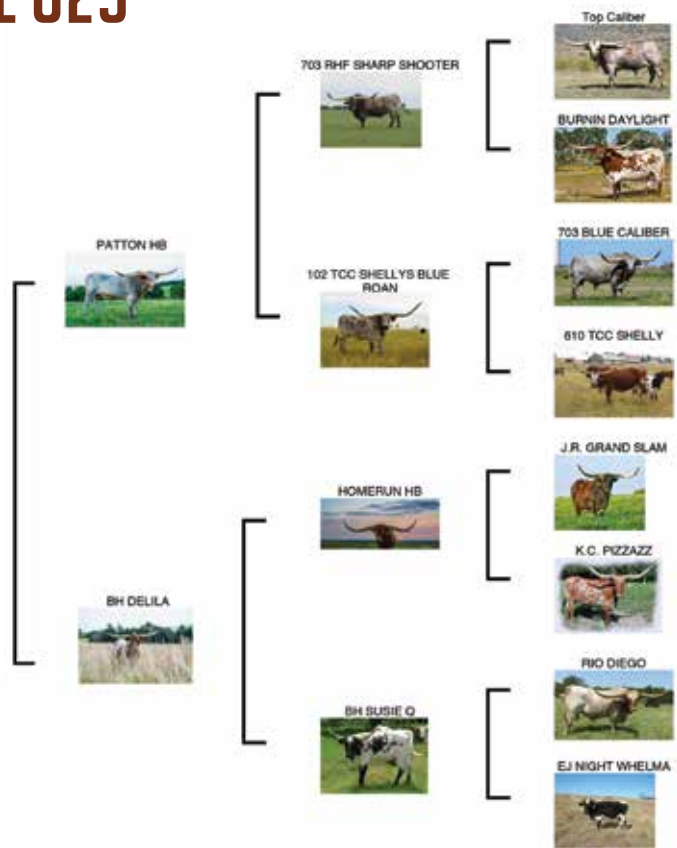

# LOT #8

# BEME SITTIN HOPEFUL



**CONSIGNOR:** BEME Longhorns  
**DOB:** 4/17/2018 **PH#:** 823 **REG:** CI34767  
**BREEDING INFORMATION:** Bred to BEME Iron Safari.

**COMMENTS:** This girl has some of the greats in her pedigree - RM High Hopes, Sittin Bull, RM Mellow Specks PAT, Shadow Jubilee, J.P. Rio Grande and Hunts Command Respect to name a few! She measured 63" on 1/14/21, at 2 years 7 months old. She would look good in your pasture.

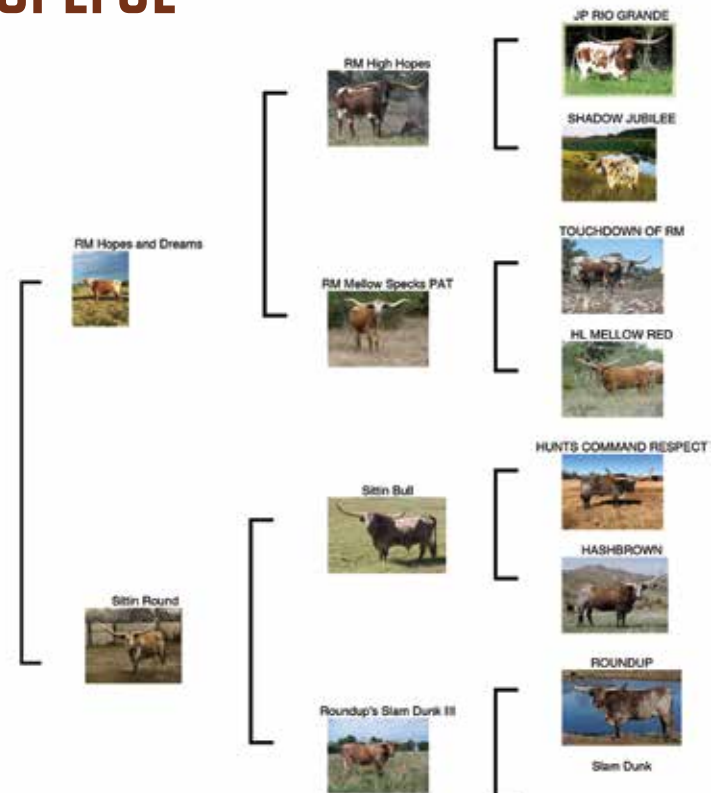



**WROUGHT IRON ROSE SS**

**DRAG IRON**  
X AUZZIE'S ROSE EOT 962  
DOB: 7/23/2018  
EXPOSED TO CENTURY 100  
63.5" TTT ON 10/26/20



**SERVICE SIRE: CENTURY 100**  
HH SAMURAI X 35 DANICA  
DOB: 3/24/18 | 75.75" TTT ON 10/25/20

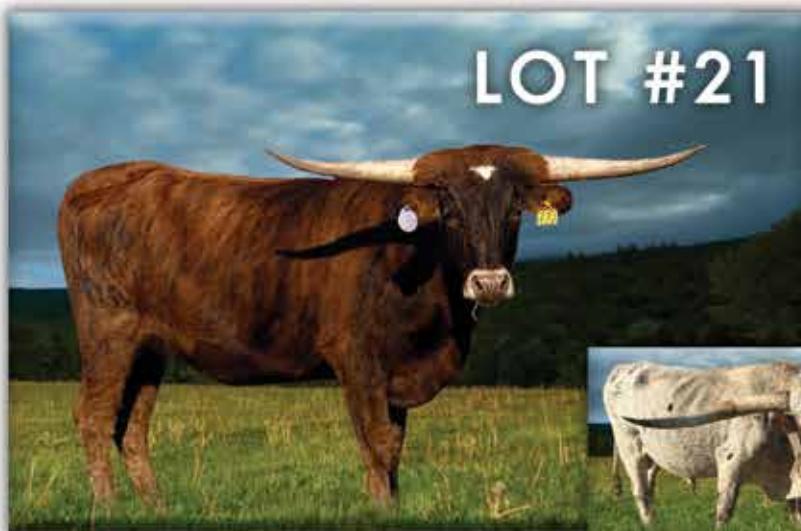

**LM MISS LLANO SISSIE**

**RR STORM SHOOTER**  
X ECR MISS TEXAS SISSIE  
DOB: 4/7/2019  
47.3750" TTT ON 10/21/20



**SIRE: RR STORM SHOOTER**  
703 RHF SHARP SHOOTER X WIND CHIME BL 135  
DOB: 12/16/12 | OVER 80" BY 3 YEARS, 4 MONTHS



**STANDING OVATION**

**SITTIN BULL**  
X WIREGRASS MAGNOLIA 09  
DOB: 6/26/2016  
EXPOSED TO WS HYDRO  
73.25" TTT ON 10/26/20



**SERVICE SIRE: WS HYDRO**  
EXPOSED TO 2017 TLBAA ULTIMATE BULL WS HYDRO  
RIO BRAVO CHEX X WS SHINE DOWN  
DOB: 4/27/15

# LOT #9

# TB ESTRELLA ROJA



**CONSIGNOR:** Tio Benito Longhorns  
**DOB:** 7/12/2018 **PH#:** 871 **REG:** CI326973  
**BREEDING INFORMATION:** Estrella Roja is exposed to 3 time Bronze Winner, TS Superstar Regard.

**COMMENTS:** This brindle beauty's rich pedigree and early horn growth with excellent mass has winner written all over. From strong maternal lines, her big horn dam is the product of 2 exemplary families going back to JP Rio Grande, El Presidente, Maximus, and Gunsmoke. She was sired by RR Storm Shooter, a mid 80's son of Sharp Shooter out of Wind Chime BL, Storm Shooter is owned by El Coyote.

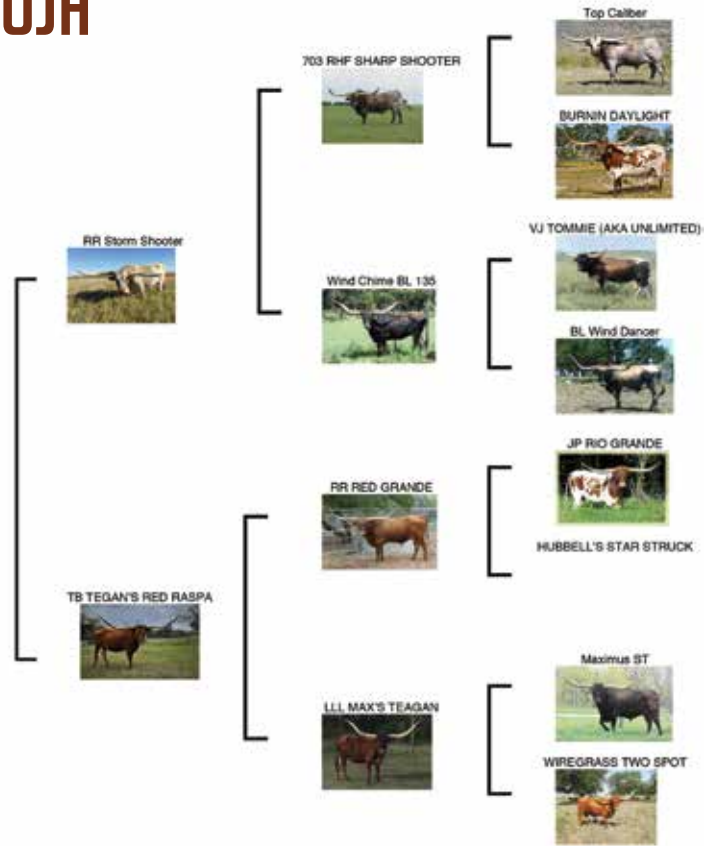

# LOT #10

# WROUGHT IRON ROSE SS



**CONSIGNOR:** LM Longhorns  
**DOB:** 7/23/2018 **PH#:** 350 **REG:** CAI31657  
**BREEDING INFORMATION:** Bred to Century 100

**COMMENTS:** We bought Wrought Iron Rose off the top of Schumacher Cattle's herd with specific intent to breed her to our young Danica bull, Century 100, multiple times. This outstanding Drag Iron daughter should have a calf at side on sale date, and we are only selling this pair so we have more spending money for Saturday's RM's cow sale. I've lost my mind selling this one... better buy her before I get my sanity back!

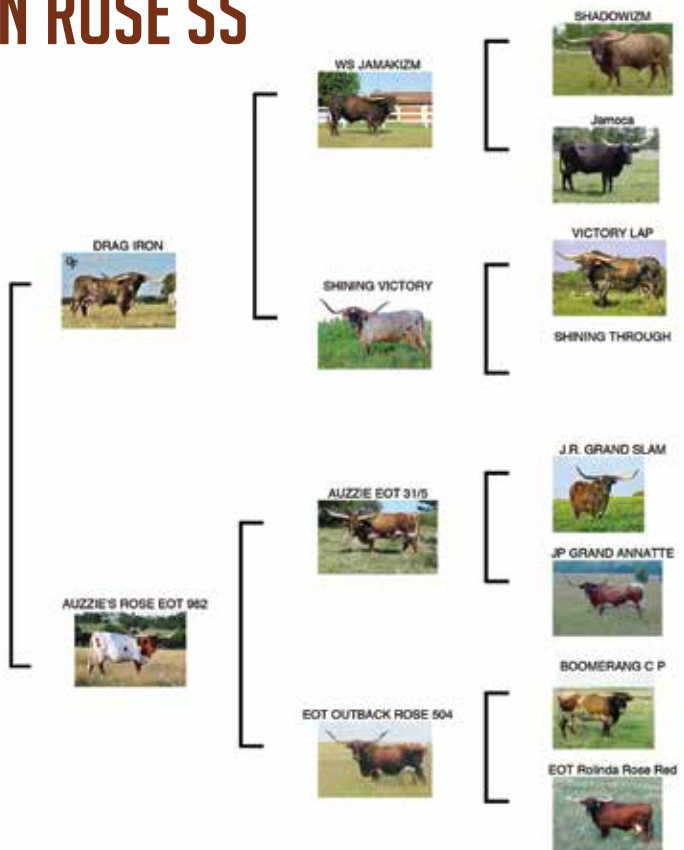



# LOT #11

# MK XENA



**CONSIGNOR:** MK Cattle Co.

**DOB:** 9/10/2018 **PH#:** 41 **REG:** C1314608

**BREEDING INFORMATION:** Exposed to HL Samurai's Rainmaker to 10/1/20. Then exposed to RM High Hopes 1/15/21 to 4/29/21.

**COMMENTS:** The red roan color on this young lady is outstanding. Iron Mike and Crisp Respect genetics on the top and bottom make this one a winner. She measured 51 1/8" at 26 months. Her dam measured 78 3/4" at 61 months. You need this coloring and genetics in your program.

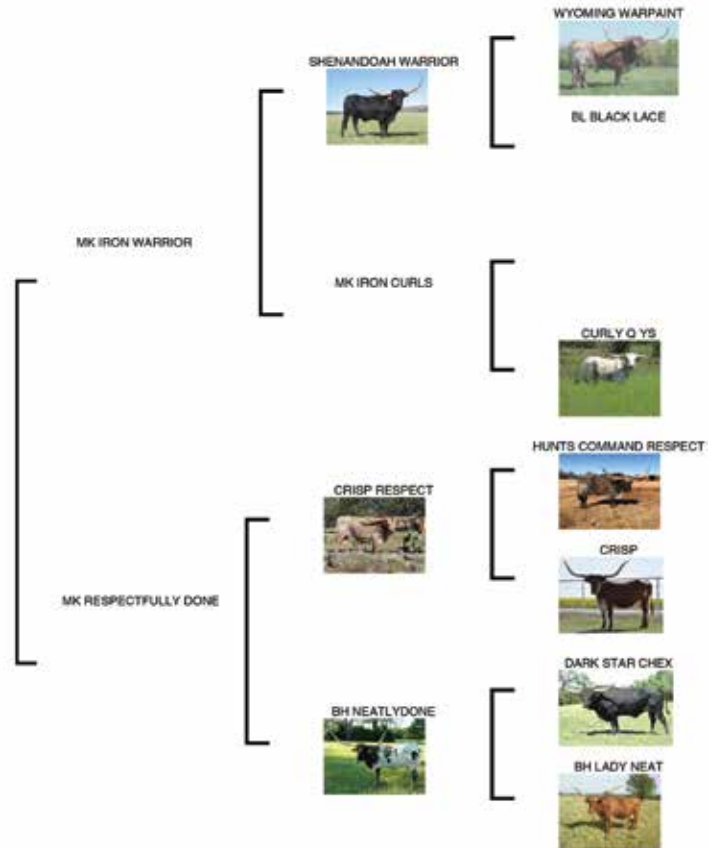

## Texas is Our Brand



**Becca Vizza | Associate at Texas Ranch Sales LLC |**  
**rvizza@texasranchsalesllc.com |**  
**210-995-0129**

# LOT #12

# RIM ROCKS SARA 898



**CONSIGNOR:** Brazos Rose Ranch  
**DOB:** 10/8/2018 **PH#:** 898 **REG:** CI317379  
**BREEDING INFORMATION:** Bred to Dunn Buckeye

**COMMENTS:** Sara is a beautiful PCC Rim Rock daughter out of one of our best Brazos Rose Ranger daughters combining two foundational genetics at the Brazos Rose Ranch. She's a big bodied heifer and measured 62.5" at 25 months. She comes exposed to Dunn Buckeye, our young partnership bull with Nancy Dunn. Buckeye is a son of the 100+" Dunn Lucky Dice. Calf is due in the Fall of 2021. Lots of potential with this one!!!

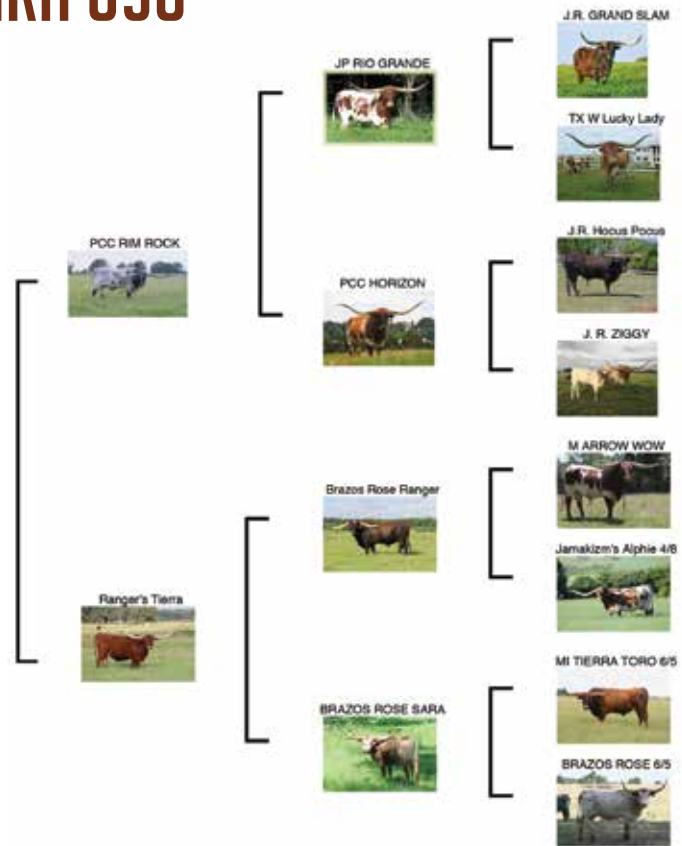

## BRAZOS ROSE RANCH

REGISTERED TEXAS LONGHORNS

Combination of two FOUNDATIONAL GENETIC LINES from the Brazos Rose Ranch!



**PCC RIM ROCK**  
 (SIRE)  
 JP RIO GRANDE  
 X PCC HORIZON



**RANGER'S TIERRA**  
 (DAM)  
 BRAZOS ROSE RANGER  
 X BRAZOS ROSE SARA



**BRAZOS ROSE RANGER**  
 (GRAND SIRE)  
 M ARROW WOW  
 X JAMAKIZMS ALPHIE 4/8

**LOT #12 RIM ROCK'S SARA 898**  
 PCC RIM ROCK X RANGER'S TIERRA  
 DOB: 10/8/2018 | 62.5" TTT @ 25M  
 BRED TO DUNN BUCKEYE FOR FALL CALF  
 BUCKEYE IS A SON OF 100+" DUNN LUCKY DICE



**DUNN LUCKY DICE**  
 (DAM OF SERVICE SIRE)  
 FIFTY-FIFTY BCB  
 X DUNN PLAIN RESPECT  
 DOB: 11/14/12 | 100+" TTT

**Ronnie & Jackie Mullinax**  
 1892 FM 413 | Rosebud Texas | 713-299-5160  
[WWW.BRAZOSROSERANCH.COM](http://WWW.BRAZOSROSERANCH.COM)

# LOT #13

# DESIGNER FIFTY BCB



**CONSIGNOR:** SE Longhorn Ranch  
**DOB:** 10/23/2018 **PH#:** 55/8 **REG:** CI317030  
**BREEDING INFORMATION:** Exposed to Catch

**COMMENTS:** Beautifully marked Fifty-Fifty BCB daughter, out of the Cooper 167 Lamb Family on the bottom. Exposed to our award-winning Superior bull CATCH, for a fall 2021 calf. She is one of our sweetest heifers with very nice disposition and will eat out of your hand, built with great conformation, horns pointing in the right direction and color that will catch your eye in the pasture. Complete package here with stacked genetics for any program. For more information visit [selonghornranch.com/consignment](http://selonghornranch.com/consignment).

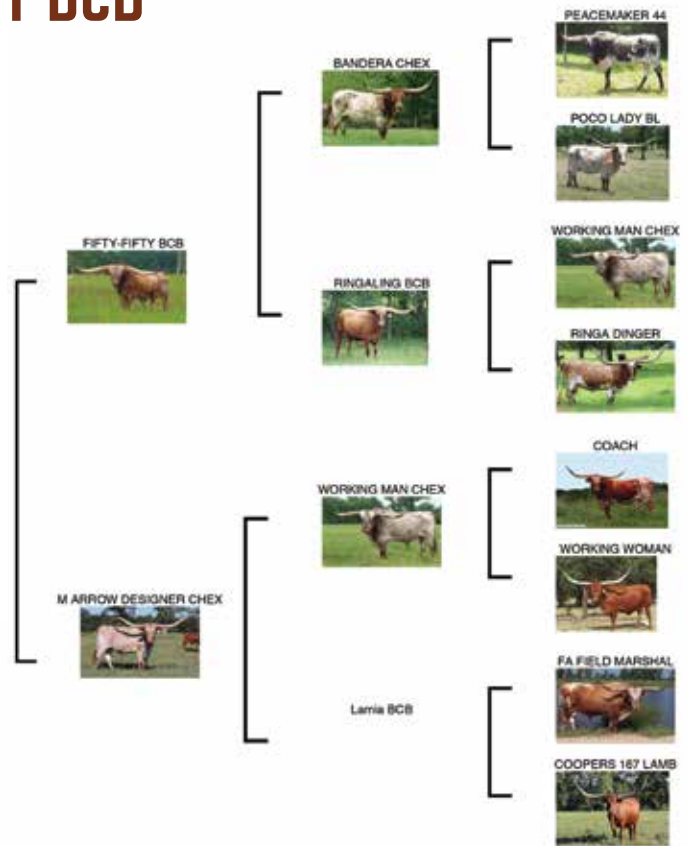

# LOT #14

# TB KELLY'S STORM



**CONSIGNOR:** Tio Benito Longhorns  
**DOB:** 11/29/2018 **PH#:** 811/6 **REG:** CI326974  
**BREEDING INFORMATION:** Exposed to TS Superstar Regard.

**COMMENTS:** Her outstanding dam is the successful marriage of El Coyote breeding to a fancy 80+” Red McCombs Super Bowl daughter....Kelly’s Storm is sired by RR Storm Shooter, a mid 80’s” Sharp Shooter son out of Wind Chime BL, with his own pasture at El Coyote. She is a mirror image of her blueprint dam’s, femininity, strong horizontal direction and easy disposition. Exposed to 3 times Bronze Winner, TS Superstar Regard.

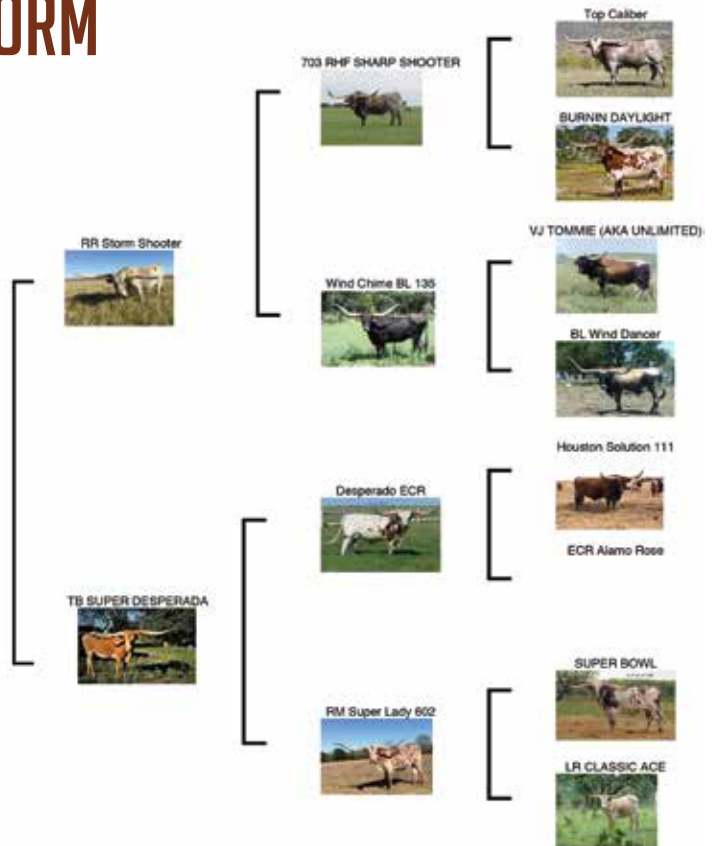

# LOT #15

# 3S WHOA NELLIE



**CONSIGNOR:** Alan and Teresa Sparger  
**DOB:** 2/1/2019 **PH#:** 91 **REG:** CI319558  
**BREEDING INFORMATION:** Not exposed

**COMMENTS:** This heifer is going to make a great cow! G & L Painted Savage has continuously sired spectacular daughters. She is dog gentle, easy to handle and her dam is always an overachiever. We love cows that outproduce themselves! Her pedigree is stacked for success with ZD Kelly, The Shadow and the immortal Butler bull, Bold Ruler. She has not been exposed. Horns on 2/7 were 57". She was 50 1/4" on 9/18 so she's really putting out the growth.

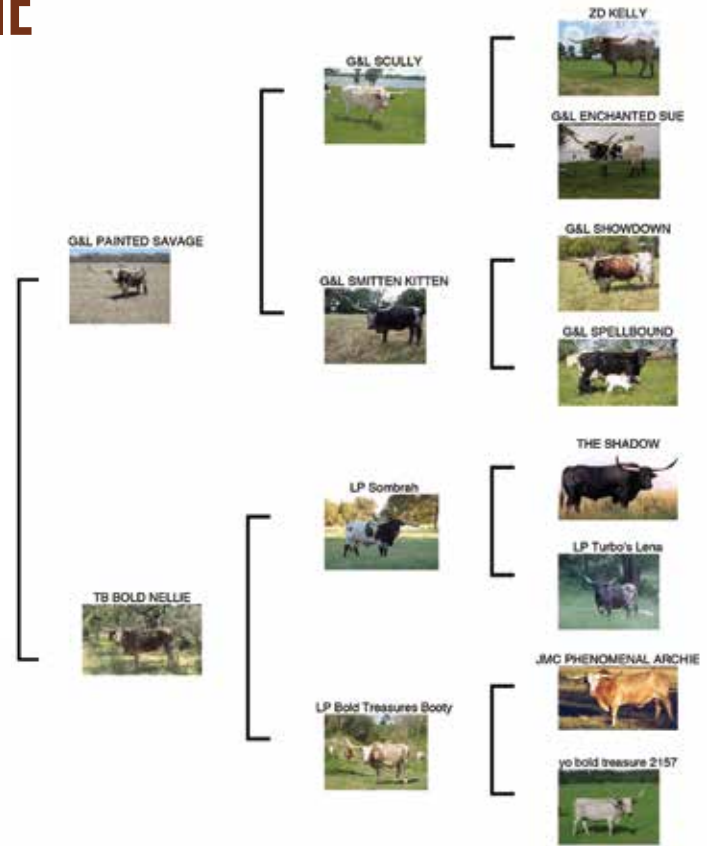

# LOT #16

# BC SMOKE'N DREAMS



**CONSIGNOR:** BC Cattle Co.  
**DOB:** 3/1/2019 **PH#:** 3 **REG:** CI324991  
**BREEDING INFORMATION:** Left open for your bull.

**COMMENTS:** Smoke'N Dreams is my first heifer out of RM Hopes and Dreams and boy is she a dandy. Without a doubt the fanciest heifer I've ever raised and if you'll look at her pedigree you'll see it's pretty fancy as well. This heifer will be a great addition to anyone's herd.

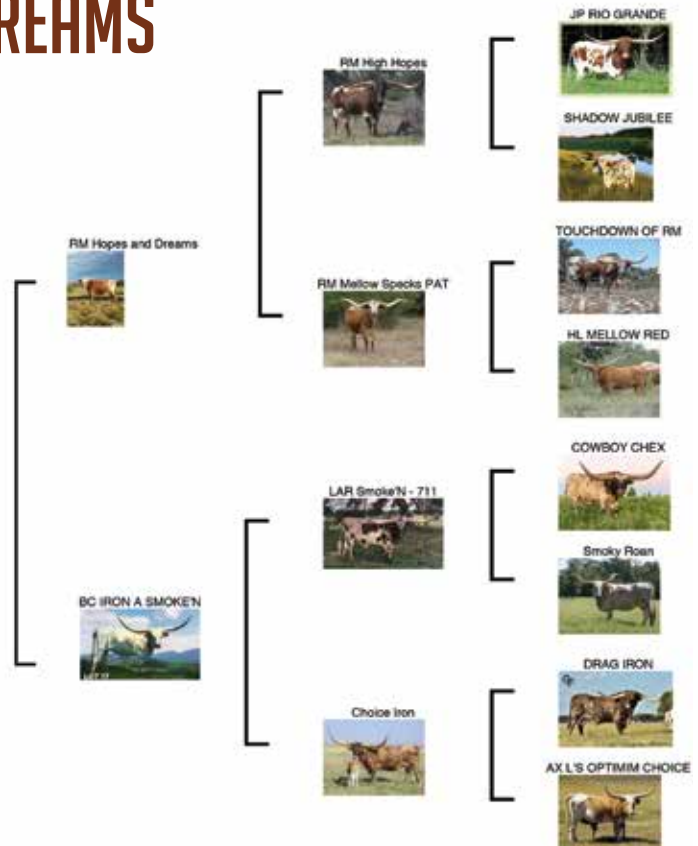



**LOT #18 PACIFIC SIERRA**  
SANTÉE CHEX X CHERRY TOP 347  
DOB: 3/17/19



**LOT #17 PACIFIC SAMAX**  
SANTÉE CHEX X JTW PENELOPE 29  
DOB: 3/2/19

SOME OF THE GREAT OFFSPRING FROM  
**SANTÉE CHEX**



**CT RED RIVER**

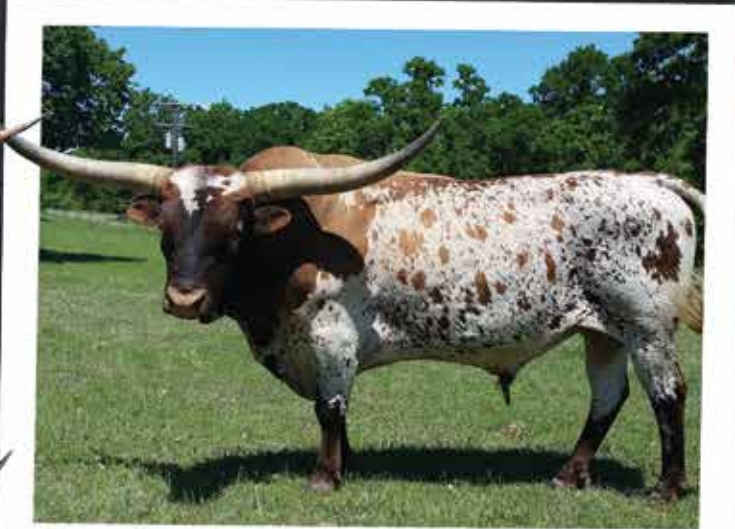

**SANTÉE CHEX**  
COWBOY CHEX X BL AWSOME BLOSSUM  
DOB:1/12/10



**PACIFIC AMETHYST**



**PACIFIC DIAMOND L'IL**



**PACIFIC BEAUT**



**PACIFIC BREEZIE**



**PACIFIC LEILA**



**PACIFIC JOAN**



**PACIFIC LEMORA**

# LOT #17

# PACIFIC SAMAX



**CONSIGNOR:** Fairlea Longhorn Ranch  
**DOB:** 3/2/2019 **PH#:** 911 **REG:** C1320538  
**BREEDING INFORMATION:** Exposed to BH Ferdinand

**COMMENTS:** Color, size, conformation, and horn - it's all here in one spectacular package. We named her for our twin grandsons because she, like they, represent the best the breed can offer. Samax's dam is JTW Penelope whose last measurement was 91-1/4". Her sire Santee Chex has made heifers that have topped four different sales including Red's. She is exposed to BH Ferdinand, my Patton son, who has over 85" at 3-1/2. Breeding and current horn measurement provide at sale.

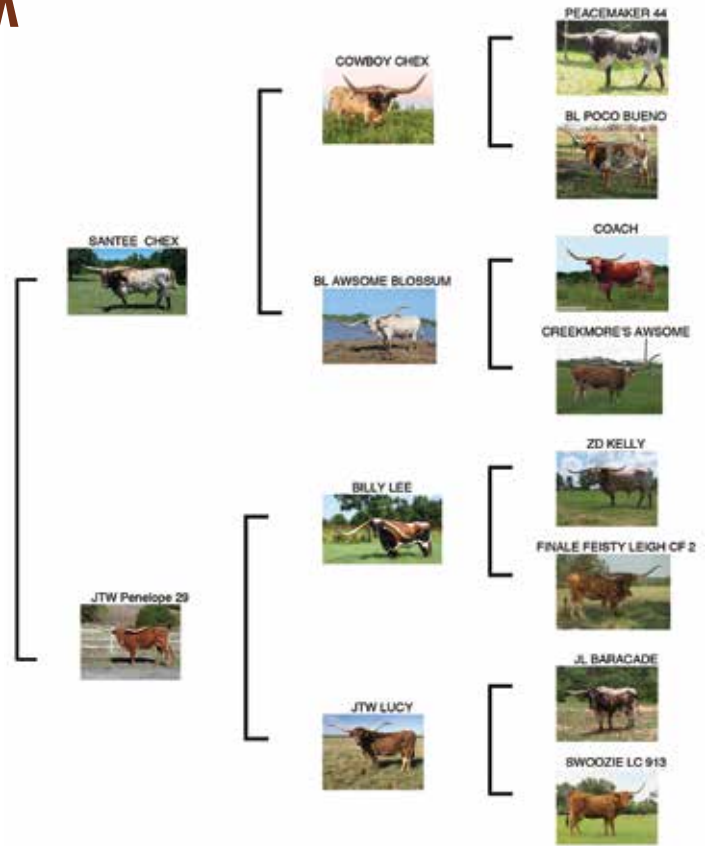

# LOT #18

# PACIFIC SIERRA



**CONSIGNOR:** Fairlea Longhorn Ranch  
**DOB:** 3/17/2019 **PH#:** 914 **REG:** C1320539  
**BREEDING INFORMATION:** Bred to BH Ferdinand

**COMMENTS:** This young gal is going to be a real head turner. Her mama, Cherry Top, was 92 1/2" when I sold her at the 2020 Legacy and is one of the best cows I ever owned. Her daddy is Santee Chex, who just keeps on producing sale toppers like Diamond L'II who topped Reds 2017 at \$60,000. She'll be mid 50s and then watch for her to put on the after burners just like her mama did. Sierra will sell bred to BH Ferdinand, my new 85" son of Patton (93"). Wow!

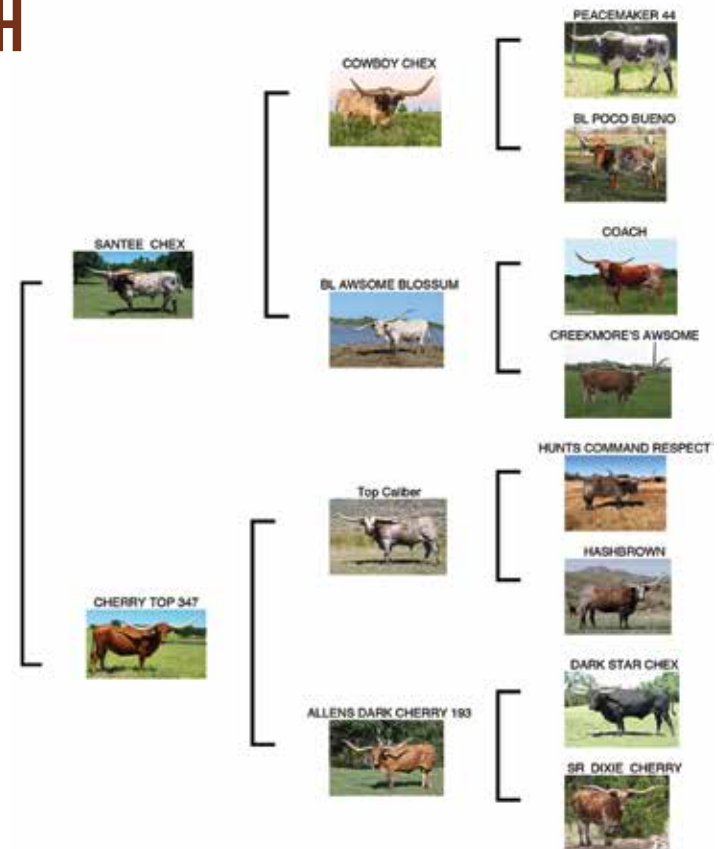

# LOT #19

# HL HOPE FOR WEDDING VOW



**CONSIGNOR:** HH Cattle Co.  
**DOB:** 3/24/2019 **PH#:** 200 **REG:** C1321377  
**BREEDING INFORMATION:** Heifer calf at side by BBR Black Out HH, born 2/21/21.

**COMMENTS:** This beautiful heifer was born on 3/24/19 and measured 56.75" TTT this January 2nd. She was sired by RM High Hopes, our colorful herd sire measuring 88.25" TTT. Heifer calf at side by BBR Black Out HH, the offspring of HH Samurai and HH Pacific Frost. Samurai was one of the nation's top selling bulls three years ago and Pacific Frost is the over 82" TTT black and white cow offered as lot 66 in this auction.

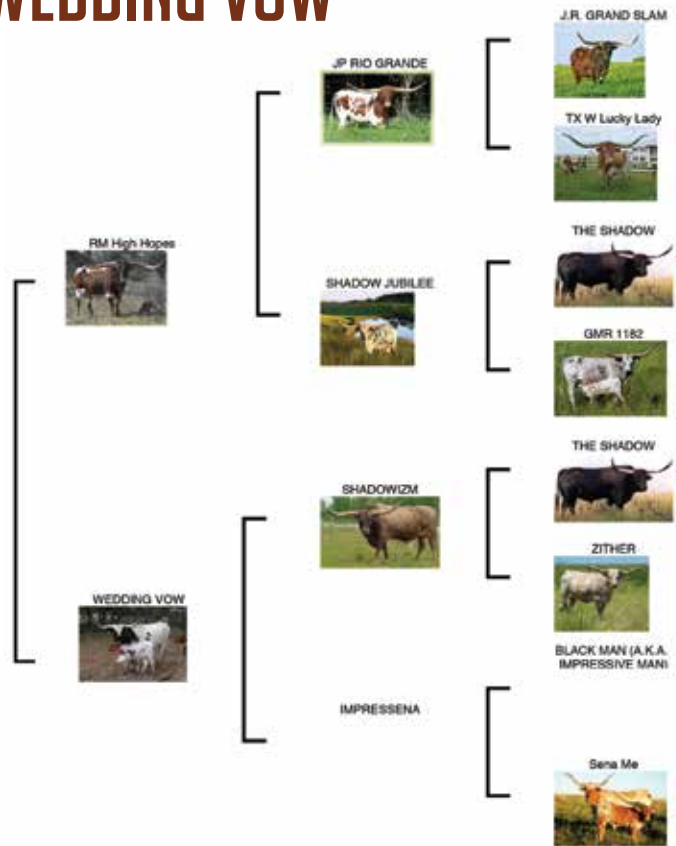

# LOT #20

# SILVER IRON



**CONSIGNOR:** Silver T Ranch  
**DOB:** 3/28/2019 **PH#:** 181 **REG:** C1318996  
**BREEDING INFORMATION:** Exposed to Game Changer

**COMMENTS:** Silver Iron is the product of Iron Sharpens Iron (83" TTT) and Tuff Trash Chex (90" TTT). She is quiet, easy and has a loaded pedigree with Drag Iron, Jamakism, Cowboy Tuff Chex, JP Rio Grande and BL Rio Catchit. It's loaded with many 80, 90 and 100" TTT animals. They have just been put out with our partnership bull with Kent Mayes and Scott Pace, Game Changer, our black and white Goldmine son. Bid in confidence.

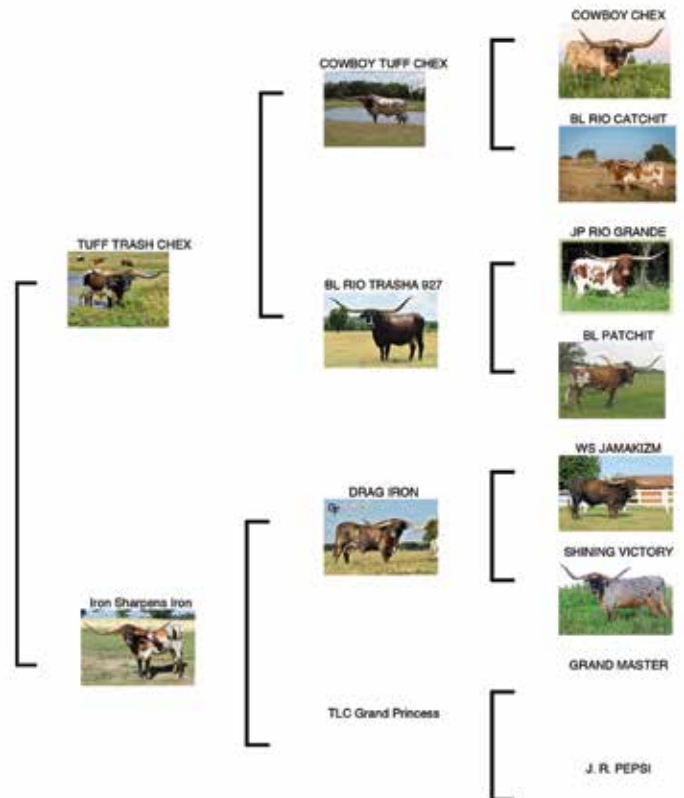

# LOT #21

# LM MISS LLANO SISSIE



**CONSIGNOR:** LM Longhorns  
**DOB:** 4/7/2019 **PH#:** 273 **REG:** CI320071  
**BREEDING INFORMATION:** Unexposed.

**COMMENTS:** Miss Llano Sissie is a gorgeous, tiger brindle heifer that we bought at side of a well bred El Coyote cow. A 2019 model, she's unexposed to breed to the bull of your choice. As sponsors of the Friday Night Party we wanted to offer something special... and here she is! Happy bidding!

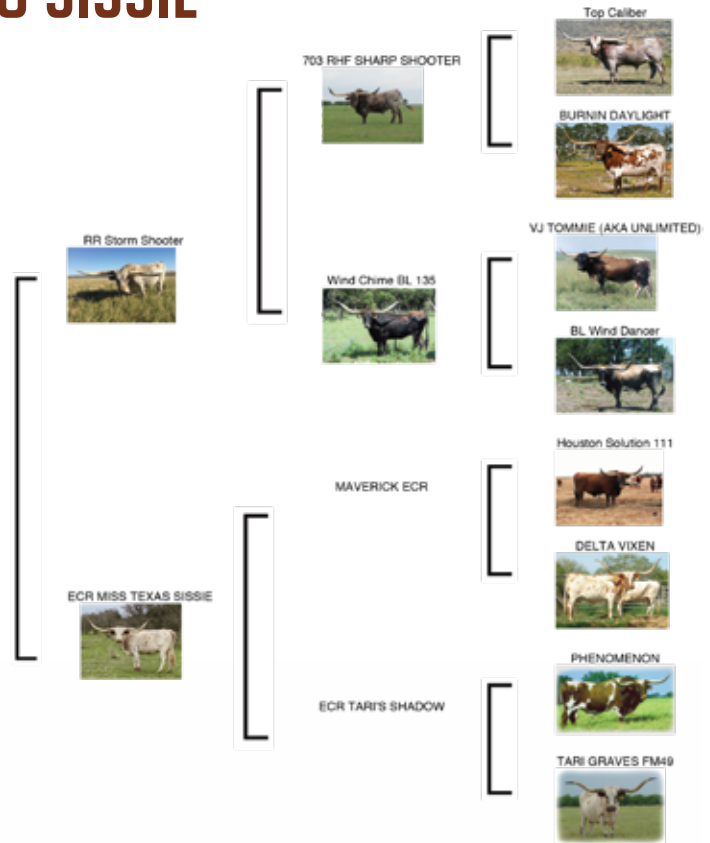

# LOT #22

# LVR KRYSTALLINE



**CONSIGNOR:** Legend Valley Ranch  
**DOB:** 4/3/2019 **PH#:** 1955 **REG:** 282798  
**BREEDING INFORMATION:** Exposed to LVR Silent Rage.

**COMMENTS:** This amazing heifer is packed full of great genetics and already has incredible horn growth. She's sired by the great Concealed Weapon, who's in the upper 80's TTT with a dam that has an equally impressive amount of horn. If you're looking for a legacy level cow that could hit a hundred inches TTT, check this girl out. She was 57 3/16" TTT on 1/1/16/21 and won't be 2 years old until 4/3. So if you're looking for a cow to build a program around or already have a top tier herd and are looking for a heifer that is good enough to fit in, don't miss this opportunity!

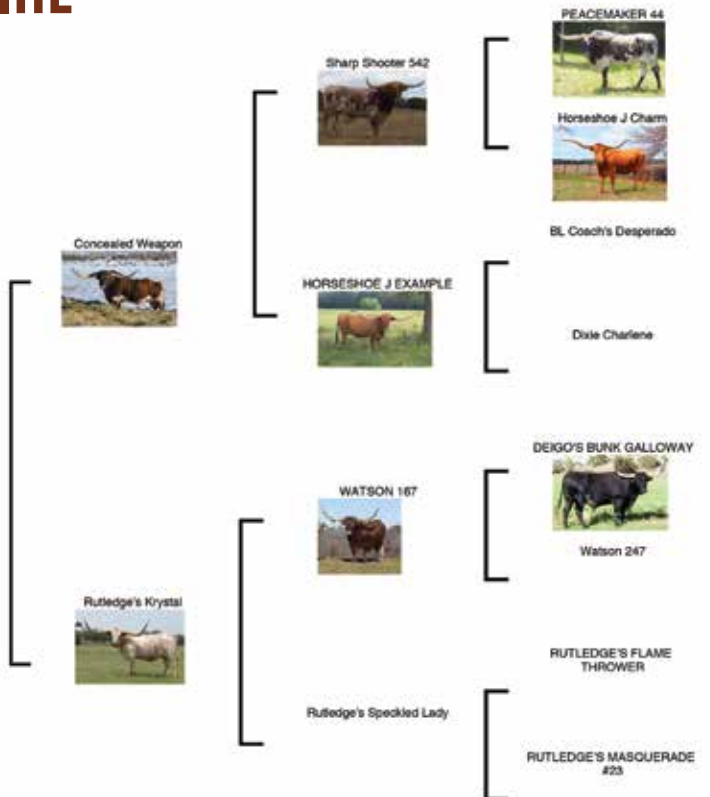



# LOT #22 LVR KRYSTALLINE

CONCEALED WEAPON X RUTLEDGE'S KRYSTL (108"+ TH)

DOB: 4/3/2019 | 58 7/8" TTT ON 2/23/21  
EXPOSED TO LVR SILENT RAGE



SIRE: CONCEALED WEAPON

SHARP SHOOTER 542  
X HORSESHOE J EXAMPLE  
87" TTT ON 10/8/20



SERVICE SIRE: LVR SILENT RAGE

CONCEALED WEAPON  
X RRR MISS HAVANA 046

DAVID & LINDA MILLS | [DLMILLS@LEGENDVALLEYRANCH.COM](mailto:DLMILLS@LEGENDVALLEYRANCH.COM) | [WWW.LEGENDVALLEYRANCH.COM](http://WWW.LEGENDVALLEYRANCH.COM)

## JACK MOUNTAIN RANCH

### LOT #23 JMR BROWN SUGAR

RR CRISTAL DUST X 3S SUGAR LUMP | DOB: 4/15/19 | UNEXPOSED | 63" TTT AT 20 MO.



87"  
TTT

SIRE: RR CRISTA DUST  
RR SWEET BRINDLE DUST  
X PPF MIMOSA



79"  
TTT

DAM: 3S SUGAR LUMP  
RM CHECKERED FLAG  
X 3S AWESOME TOUCH



## JACK MOUNTAIN RANCH

WIMBERLEY, TEXAS | HAL & BETTY MEYER 512-422-4681 | [WWW.JACKMOUNTAINRANCH.COM](http://WWW.JACKMOUNTAINRANCH.COM)

# LOT #23

# JMR BROWN SUGAR



**CONSIGNOR:** Jack Mountain Ranch  
**DOB:** 4/15/2019 **PH#:** 4/9 **REG:** C1322003  
**BREEDING INFORMATION:** Unexposed.

**COMMENTS:** JMR Brown Sugar is a 20 month old with excellent breeding top and bottom. She is out of RR Cristal Dust x 3S Sugar Lump. The breeding of Brown Sugar's sire is out of RR Sweet Brindle Dust x PPF Mimosa going back to a great one in Sweet Chex 783, and PPF Gunmaker. Brown Sugar's dam is highlighted with RM Checkered Flag x 3S Awesome Touch, and from there goes back to Iron Mike ST and Touchdown of RM. JMR Brown Sugar is loaded with greats in the Longhorn industry. At 20 months she measured 63" TTT. Her sire, measured 87" TTT while her dam is knocking on the door of 80" TTT. JMR Brown Sugar sells not exposed. Top breeding and genetics!

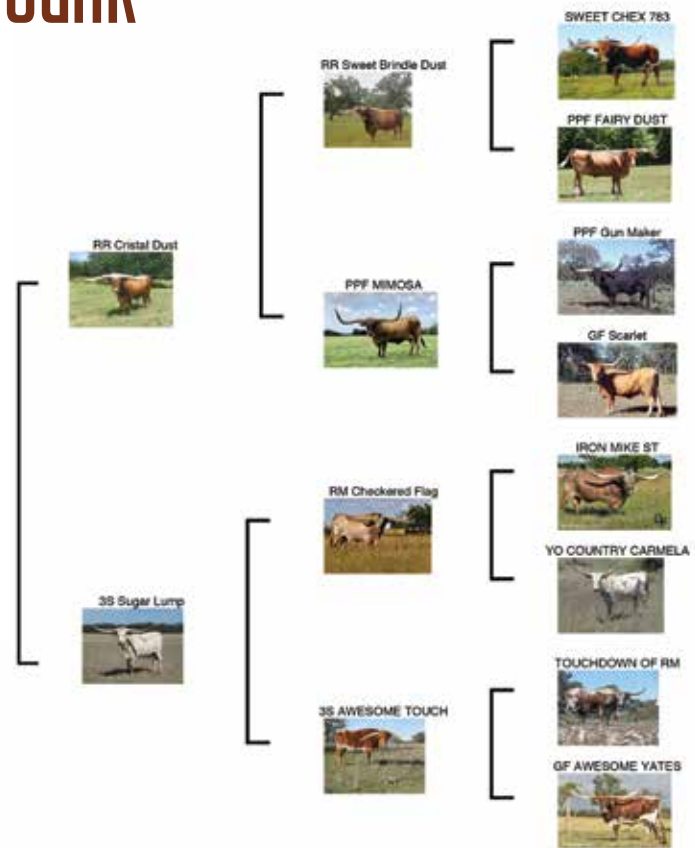

# LOT #24

# LAZYJ'S LIBERTY



**CONSIGNOR:** Lazy J Longhorns  
**DOB:** 4/25/2019 **PH#:** 13/9 **REG:** Pending  
**BREEDING INFORMATION:** Unexposed

**COMMENTS:** Liberty is a true black and white daughter of our top herd sire, Fifty Shades Darker, a son of the late, great Fifty-Fifty BCB. He also brings in the over 90" Vanilla Milkshake on the top side to the pedigree. Liberty's mother is a natural born half sister to the 100" TTT BL Rio Catchit! Her mother is a super easy keeper cow that always raises a big fat calf. Take her home, win some futurities and breed her to your top herd sire. She is a special, big, flat horned heifer for your condiseration.

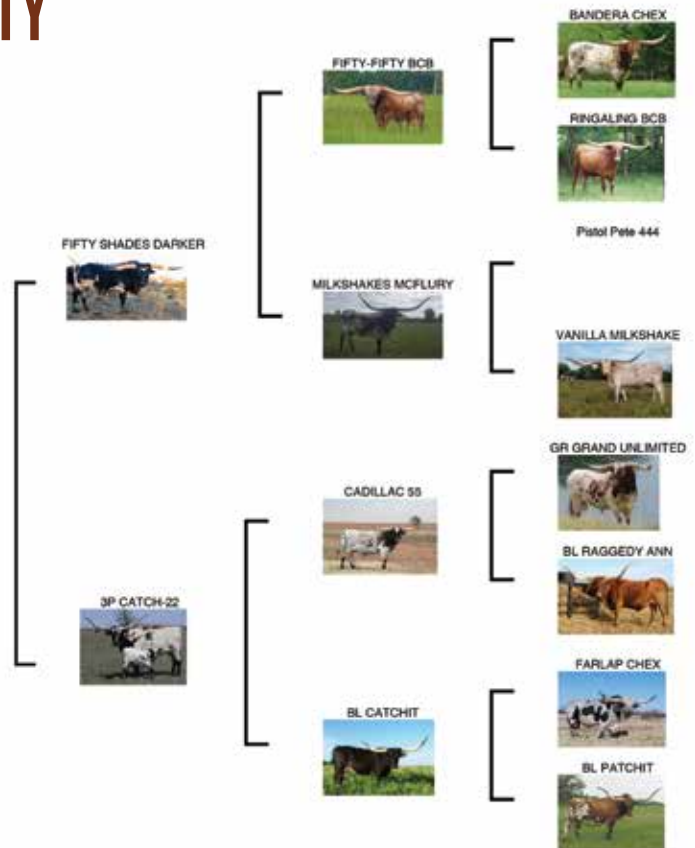

# LOT #25

# ROWDY'S SARAH HCL



**CONSIGNOR:** Silver T Ranch  
**DOB:** 5/2/2019 **PH#:** 17/9 **REG:** C1323456  
**BREEDING INFORMATION:** Exposed to Game Changer  
**COMMENTS:** Beautiful, easy, sweet heifer with great conformation. Her pedigree is loaded up with great genetics starting with Rowdy HR who was voted the 2x Ultimate Bull at the Horn Showcase. You have Van Horne Texa, Tempter and the great black and white Texana Van Horne. On the top you have Gunman, JR Grand Slam, LLL Rosemary and Shadowism. They have just been put out with our partnership bull with Kent Mayes and Scott Pace, Game Changer, our black and white Goldmine son. Bid in confidence!

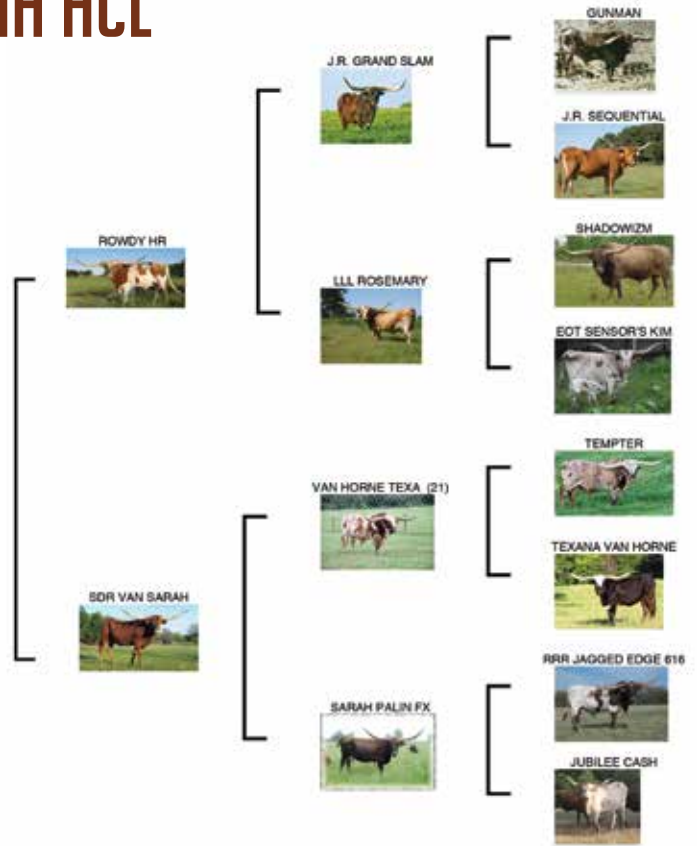

# LOT #26

# GF MAGGIE MAE RC



**CONSIGNOR:** Glendenning Farms  
**DOB:** 5/2/2019 **PH#:** 82/19 **REG:** C1326015  
**BREEDING INFORMATION:** Exposed to GF Buck Winn  
**COMMENTS:** Maggie Mae is absolutely one of our favorite heifers. A beautiful, eye-catching, tri-colored daughter of Rex Chex, son of Cowboy Tuff Chex. Her dam is an Iron Mike daughter out of a Possum Eyes granddaughter. She is stacked with great genetics including JP Rio Grande, Hunts Command Respect, Heavy Hitter and G-Man. Maggie Mae will be a tremendous addition to any herd. Exposed to our Drag Iron son, Buck Winn from 2/1/21 to sale date. For more information go to: [Glendenningfarms.com/consignments](http://Glendenningfarms.com/consignments).

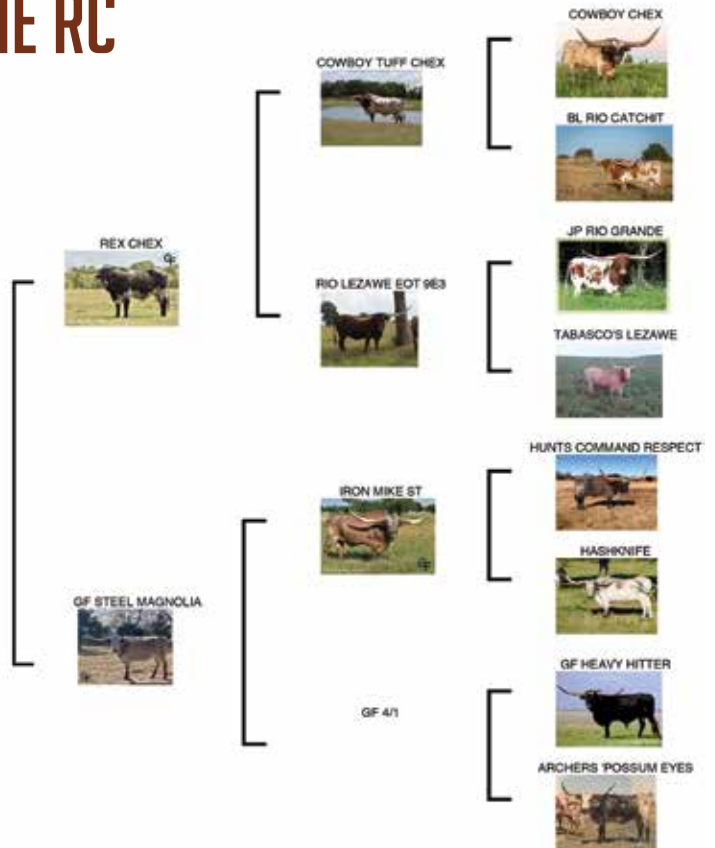

**BIG RED HR X RM TARI PAT 504**

**LOT #27**

**RED TARI CDC**

**DOB: 5/27/19**



**SIRE: BIG RED HR**



**87" TTT**

**DAM: RM TARI PAT**



**87" TTT**

**CIRCLE DOUBLE C RANCH | CHRIS & CHRISTINA CLARK**



**[WWW.CIRCLEDDOUBLECRANCH.COM](http://WWW.CIRCLEDDOUBLECRANCH.COM)**

**361-816-6007 | [CIRCLEDDOUBLECRANCH@YAHOO.COM](mailto:CIRCLEDDOUBLECRANCH@YAHOO.COM)**



# HELM CATTLE CO.

*Lot 28 Helm Jazz 961*



STONE RED 671  
X HELM JAZZEE 681  
DOB: 6/3/19



DAM  
HELM JAZZEE 681  
WS JAMAKIZM X  
ALLENS 585 FIREFLY 385

MATERNAL GRAND DAM  
ALLENS 585 FIREFLY 385  
TOP CALIBER X  
ZD Rocks 585 FIREFLY

PATERNAL GRANDAM  
D/O MISS GRANDE  
J.R. GRAND SLAM X  
D/O Miss K.C. STAR



SEE MORE OF OUR HERD AT  
[WWW.HELMCATTLECOMPANY.COM](http://WWW.HELMCATTLECOMPANY.COM)

972-670-5134 JOHN'S CELL

# LOT #27

# RED TARI CDC



**CONSIGNOR:** Circle Double C Ranch  
**DOB:** 5/27/2019 **PH#:** 122 **REG:** CI324630  
**BREEDING INFORMATION:** Not Exposed

**COMMENTS:** Red Tari is a heifer we were holding on to because of her twist. It takes a little longer but if you look at her dam you will see its worth the wait. We sold her dam to the Crafts/Vasuts as this past Legacy sale and she's nearly 90" TTT. We only consigned Red Tari because John Hever called asking for a special heifer for Red's sale and this girl goes back to his breeding.

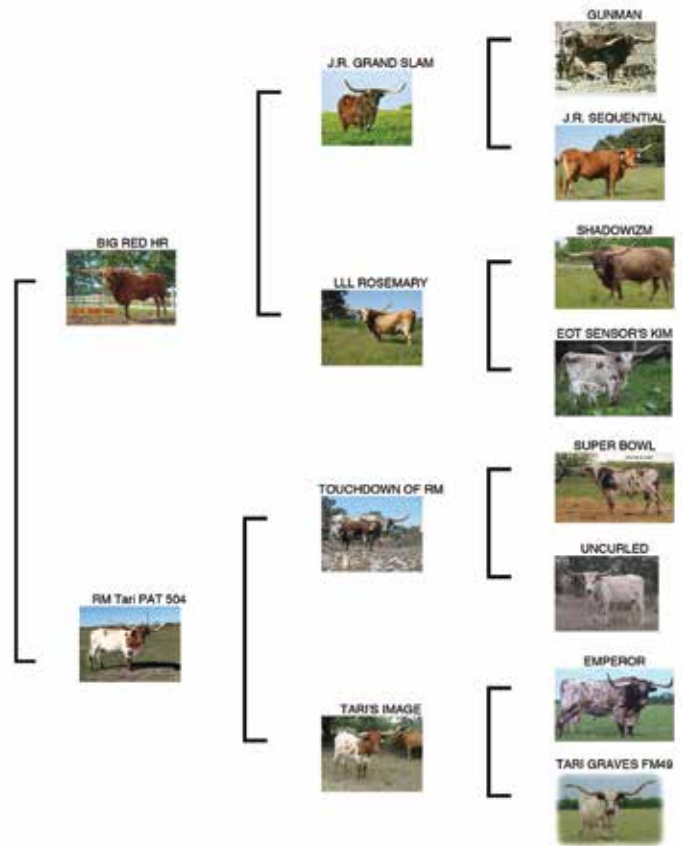

# LOT #28

# HELM JAZZ 961



**CONSIGNOR:** Helm Cattle Co.  
**DOB:** 6/3/2019 **PH#:** 961 **REG:** CI319426  
**BREEDING INFORMATION:** Not exposed.

**COMMENTS:** This beautiful deep brindled heifer combines two of the greatest females in the industry one being the great \$100,000 plus D/O Miss Grande (92" TTT) who is a phenomenal producer of horn and cash cow offspring. Then we have beautiful Allens 585 Firefly 395 (87" TTT+) out of the dam ZD Rocks 585 Firefly. These females have produced some phenomenal offspring for McCombs Ranches, Hudson Longhorns, Bull Creek Longhorns and Helm Cattle Co. This beautiful heifer is the complete package with a proven pedigree. Nothing missing. Nothing lacking. Her pedigree also includes many of the greatest herd sires ever - CV Cowboy Casanova, WS Jamakizm, Cowboy Chex, JR Grand Slam, Shadowizm, Top Caliber, and on and on.

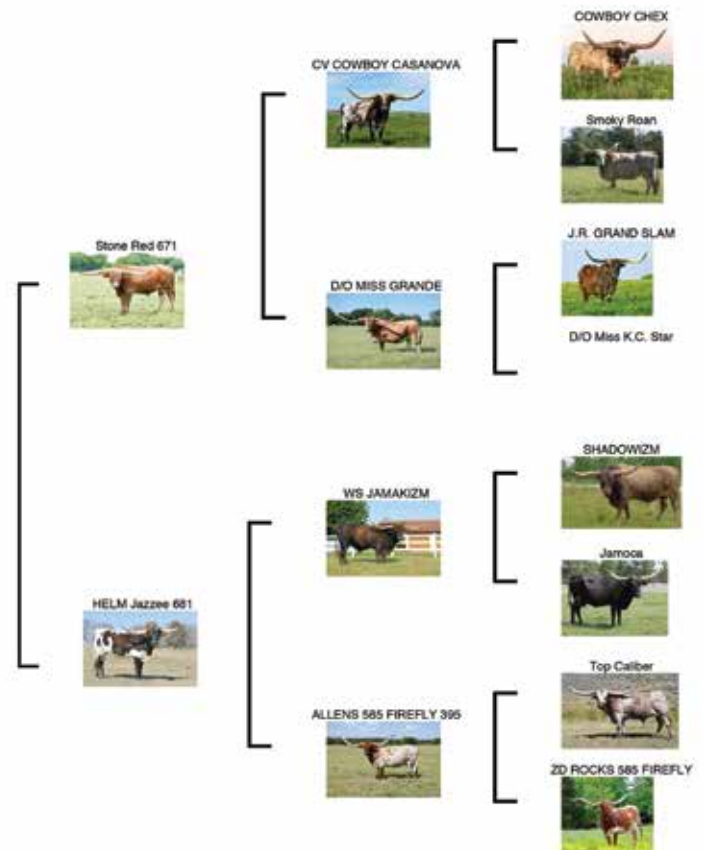

# LOT #29

# HH LORELEI HOPES



**CONSIGNOR:** HH Cattle Co.  
**DOB:** 7/29/2019 **PH#:** 119 **REG:** CI323118  
**BREEDING INFORMATION:** Not exposed

**COMMENTS:** You want color? We got color! This beautiful heifer was born on 7/29/19 to HL Fancy Lorelei, one of our most colorful cows who has produced multiple lacy-faced offspring. We haven't had the tape on her since September 2019 (our bad), when she measured 74.25" TTT. The sire is RM High Hopes, our 88.25" TTT bull who is very familiar to Fiesta Sale regulars. This young gal is going to be a looker.

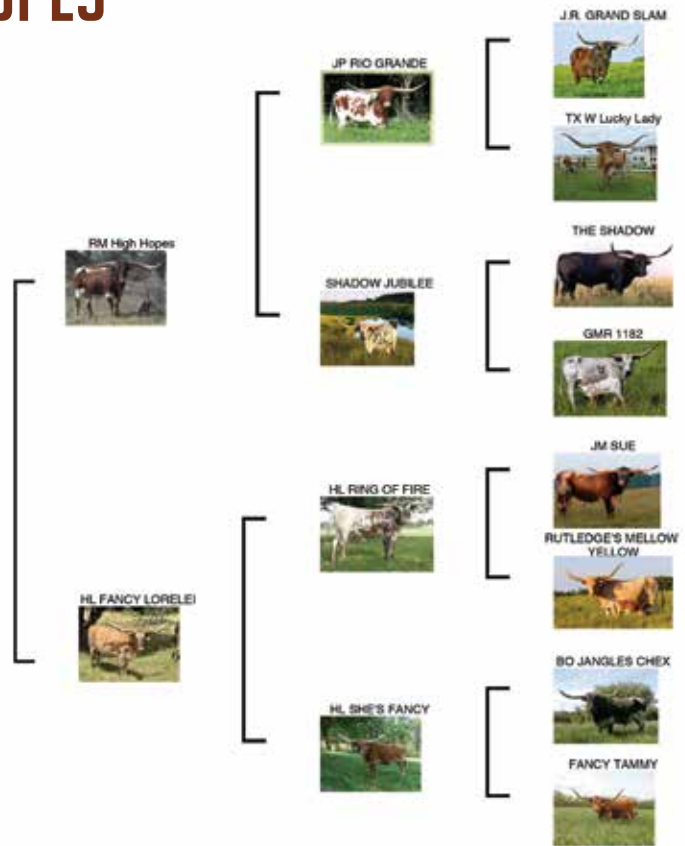

# LOT #30

# BC SUPER SAVAGE



**CONSIGNOR:** BC Cattle Co.  
**DOB:** 9/29/2019 **PH#:** 31 **REG:** CI324710  
**BREEDING INFORMATION:** Unexposed.

**COMMENTS:** They don't get much prettier than this, do they? Super Savage's dam, Super Lady's Whimsey, also gave us BC Super Smoke'n, who I'm sure most of ya'll know by now. Super Savage's sire, G&L Painted Savage, sure worked with Super Lady's Whimsey. Going to see if Alan will let me use Painted Savage for another super breeding. BC Super Savage is a very super heifer in every way with proven genetics to back it up. Left unexposed.

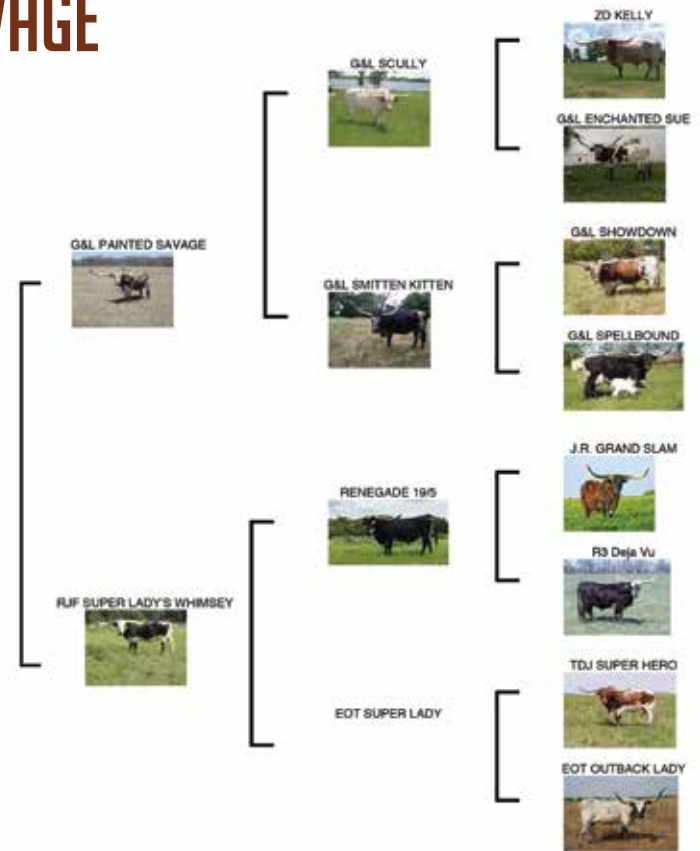

# LOT #31

# RM CHISHOLM HOPES



**CONSIGNOR:** Red McCombs Ranches  
**DOB:** 3/9/2017 **PH#:** 906 **REG:** BI97439

**COMMENTS:** This is a very nice son of RM High Hopes. He is easy to handle and should pass 80" soon. His sire combines breed greats JP Rio Grande and Shadow Jubilee and his dam is Panther Creek breeding and one of the twistiest cows we ever had, now owned by the Firebaughs. Her sire was Chisholm 4, a Boomerang son that sired some amazing daughters for Panther Creek. This bull will work for you!

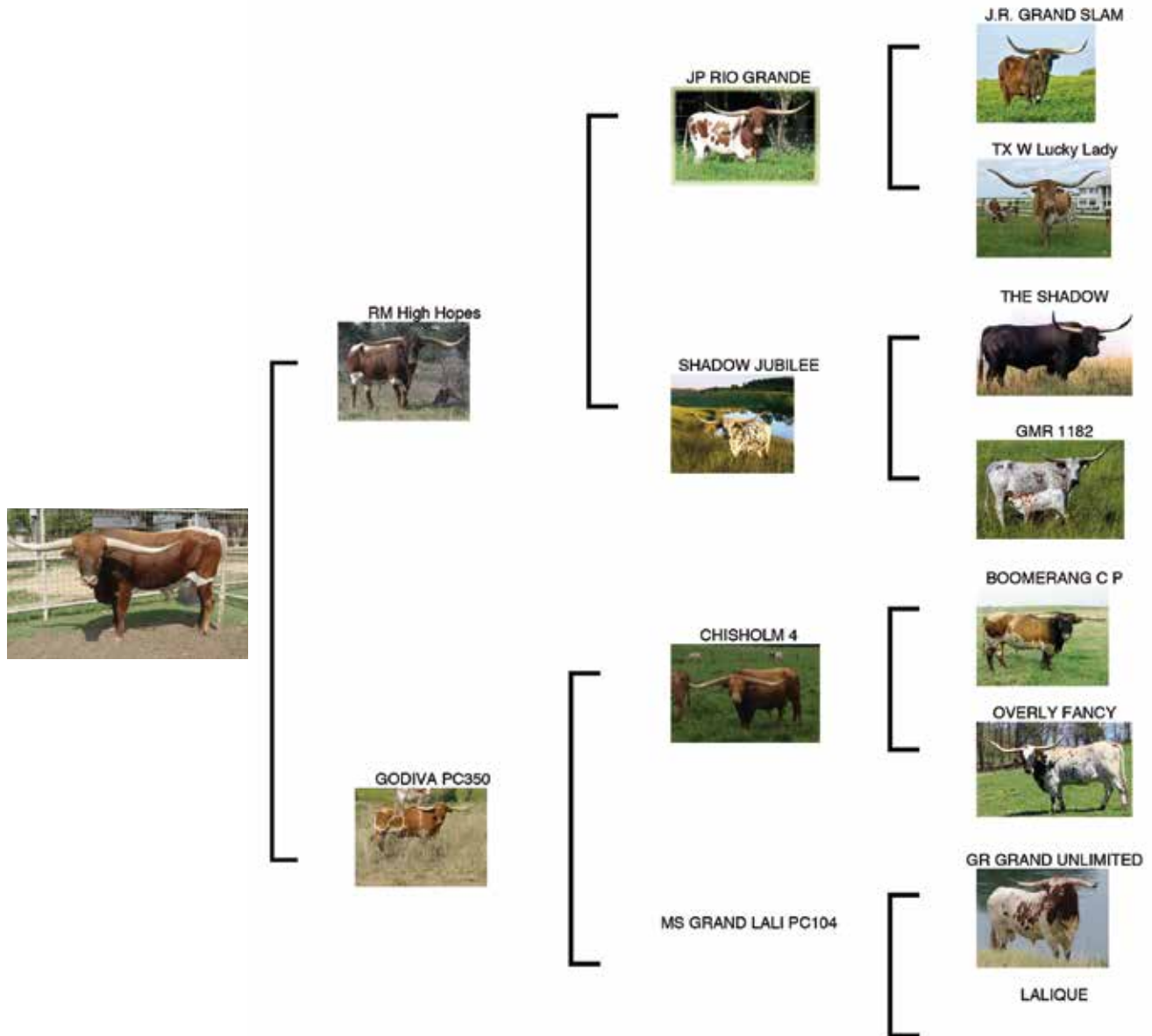

## THIS COMPLETES FRIDAY'S SALE



# LOT #32

# ALLENS 291/9



**CONSIGNOR:** Red McCombs Ranches  
**DOB:** 4/19/2009 **PH#:** 291/9 **REG:** CI263979  
**BREEDING INFORMATION:** Bred to Icon of RM.

**COMMENTS:** Boy is it tough to part with this cow. She is Top Caliber and out of a Doherty 6 clone. Rarified air here! A cow with massive TTT and extreme twist is almost impossible to find but here she is with 90"! Her production has been spotless for us and we love her heifers.

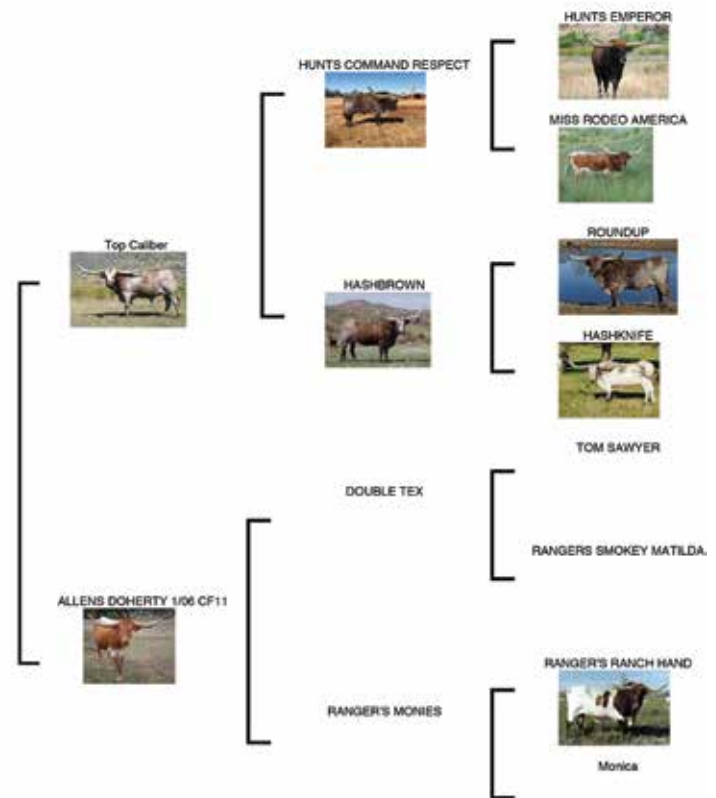

# LOT #33

# RM SPECIAL CALIBER 734



**CONSIGNOR:** Red McCombs Ranches  
**DOB:** 3/15/2012 **PH#:** 734 **REG:** 260173  
**BREEDING INFORMATION:** Not exposed. Heifer calf at side sired by Icon of RM on 2/21.

**COMMENTS:** This is one of our favorite cows with the wonderful twist, 84" TTT and a pedigree that includes her sire, Top Caliber and Shadowwizm. This cow will stop traffic! We have retained a daughter. This kind of twist is so hard to find. Adding her genetics to your herd is a no-brainer.

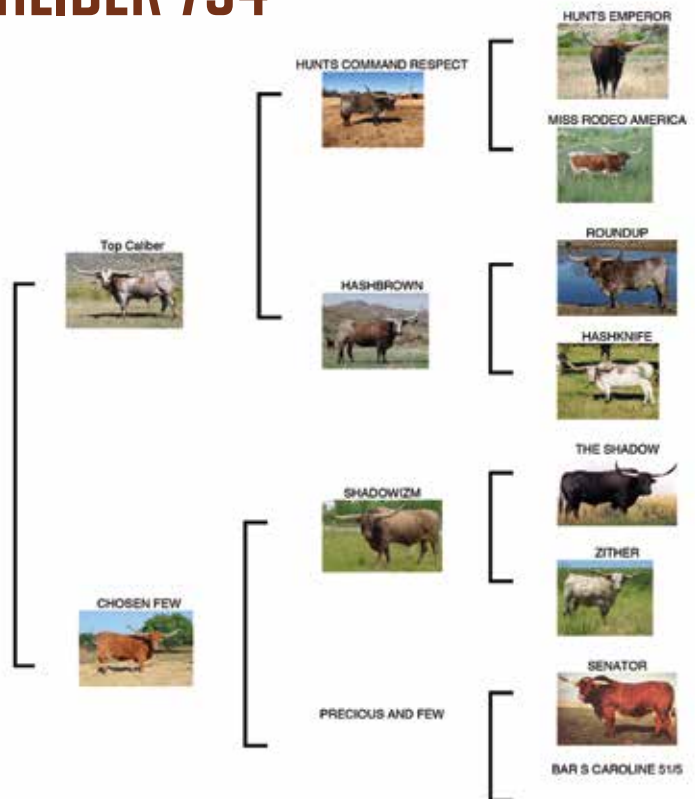

# LOT #34

# ALLENS 285/9



**CONSIGNOR:** Red McCombs Ranches  
**DOB:** 4/1/2009 **PH#:** 285/9 **REG:** CA1264005  
**BREEDING INFORMATION:** Exposed to Icon of RM to 10/20/20. Exposed to The Edge of RM on 12/15.

**COMMENTS:** We love the Top Caliber daughters and you won't find a prettier one than this cow. She is McGill breeding on the top and the cross of two proven lines on the bottom, Boomerang and Diego's Hot Shot. Both of these bulls are in the pedigrees of some very powerful females.

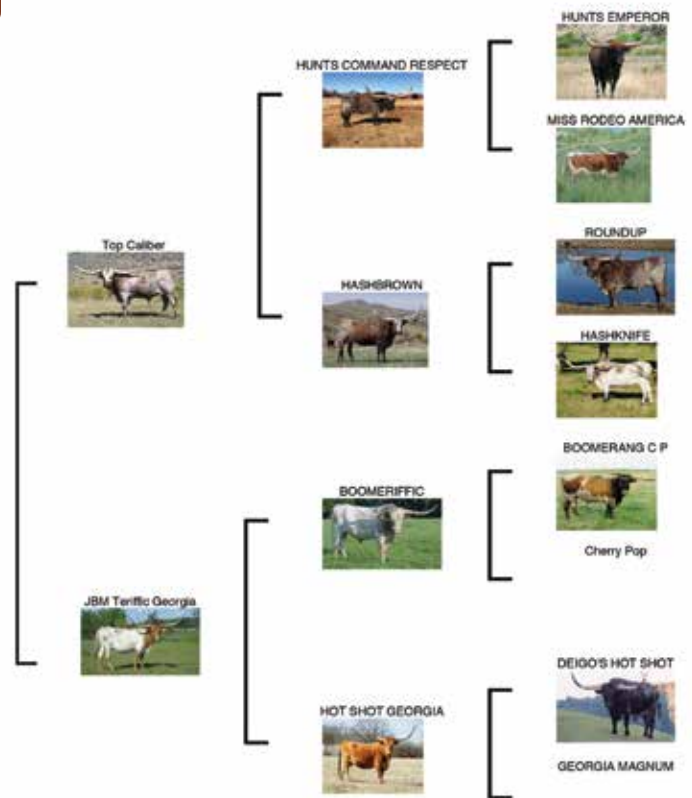

# LOT #35

# TOTAL SPECTRUM



**CONSIGNOR:** Red McCombs Ranches  
**DOB:** 3/12/2011 **PH#:** 386/11 **REG:** CTI278212  
**BREEDING INFORMATION:** Not exposed. Bull calf at side sired by G & L Painted Savage on 2/26.

**COMMENTS:** Total Spectrum was a famous and well-proven cow when we bought her. She really clicks with Fifty-Fifty BCB. She is one of the great Top Caliber daughters and her dam is famous and proven in her own right. For those who are pedigree freaks take a look at hers. She is power packed with nothing but great producers starting with her dam and tracing cows going way back. This is the kind to anchor a breeding program. 86 1/2" TTT. She has slightly enlarged teats when she calves.

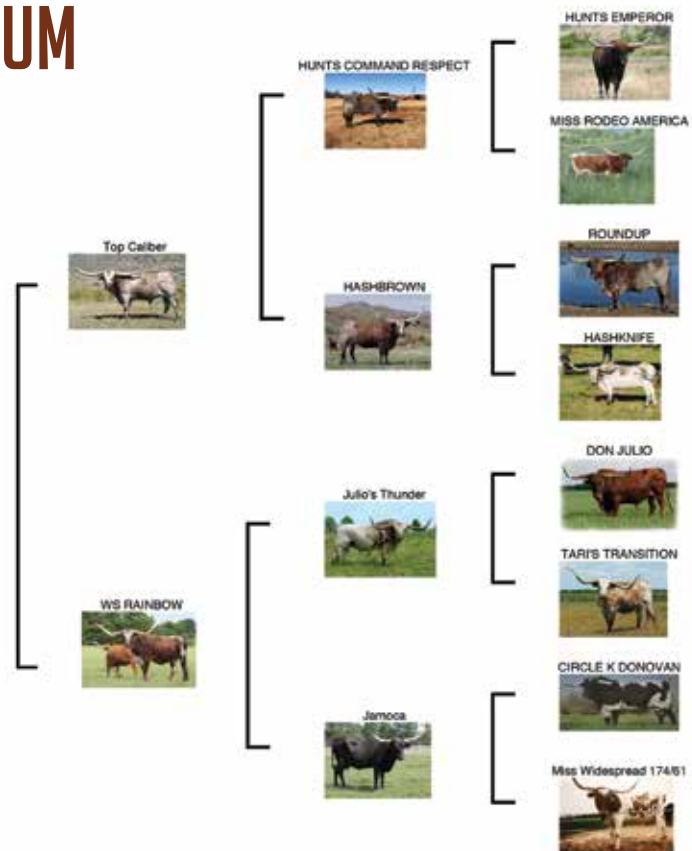

# LOT #36

# 449 HCC PERFECT CALIBER



**CONSIGNOR:** Red McCombs Ranches  
**DOB:** 7/25/2009 **PH#:** 449 **REG:** CATI264535  
**BREEDING INFORMATION:** Bull calf by Icon of RM 2/2/21.

**COMMENTS:** Magnificent would be a good word to describe this cow. She has massive total horn and 82 1/2" TTT. She has no flaws. Her pedigree is crazy good with Top Caliber, Hashbrown and Hashknife on the top side, Emperor and two breed great cows, Measles and FM Graves 102 on the bottom. Her dam was a gorgeous cow with extreme twist. This is important blood to add to your herd. We are selling her flashy High Hopes daughter in the heifer sale. Take a look at her.

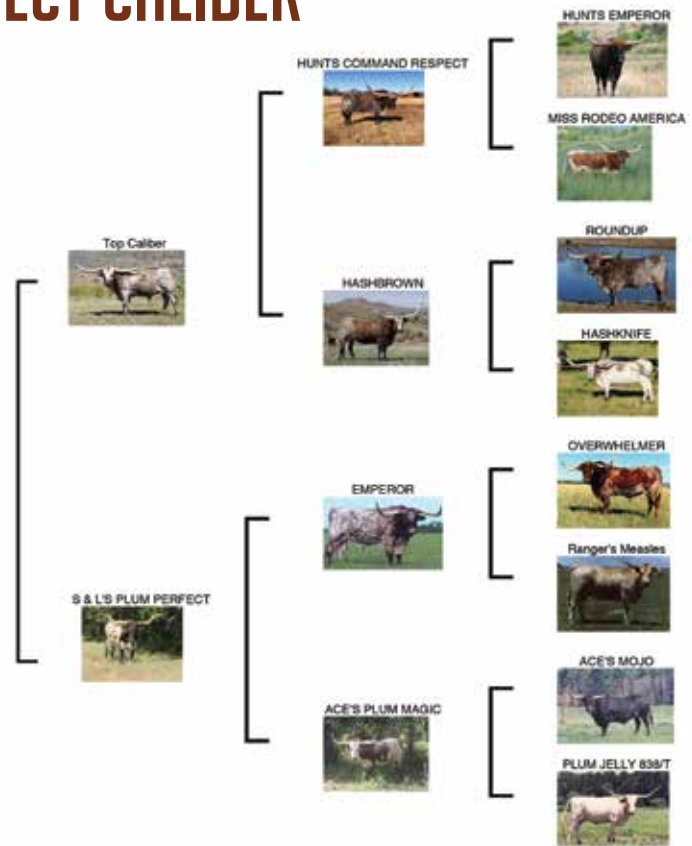

# LOT #37

# D/O LOOKIN SUNNY



**CONSIGNOR:** Red McCombs Ranches  
**DOB:** 8/1/2011 **PH#:** 81/11 **REG:** C276484  
**BREEDING INFORMATION:** Exposed to The Edge of RM on 12/15/20.

**COMMENTS:** We love this cow's pedigree with old line proven genetics including VJ Tommie and Emperor. She can be an outcross in your herd. This is a very feminine, nice, big cow with 80 1/4" TTT.

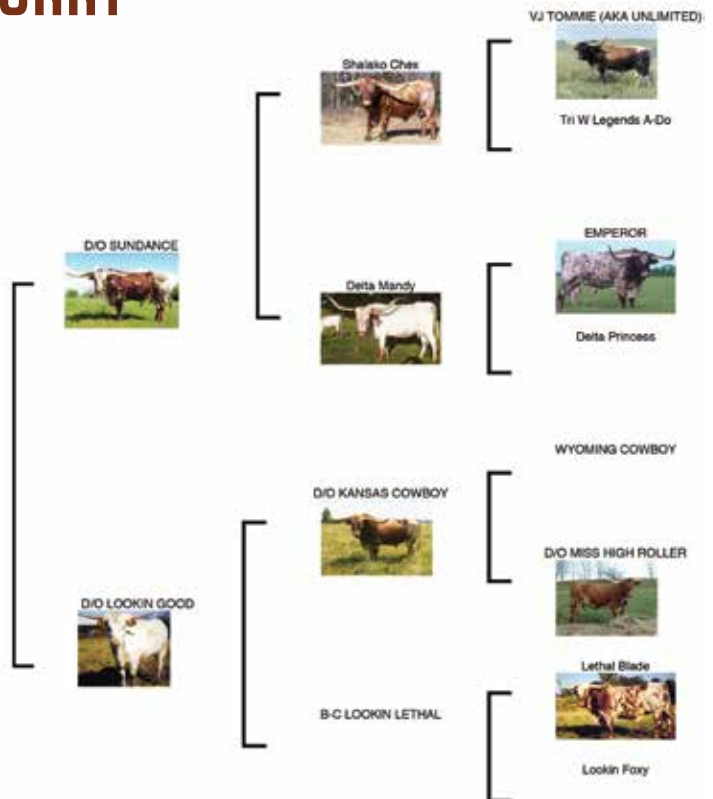

# LOT #38

# SH CACTUS RATTLER 72/9



**CONSIGNOR:** Red McCombs Ranches  
**DOB:** 10/16/2009 **PH#:** 72/9 **REG:** C266676  
**BREEDING INFORMATION:** Should calve before the sale by Icon of RM.

**COMMENTS:** This is a stunning cow with the horn producing bulls Boomerang and Overwhelming Toro in her pedigree as well as good McGill blood. She simply stands out in the pasture. We retain a heifer from her that is a mirror image. Horns: 80" TTT.

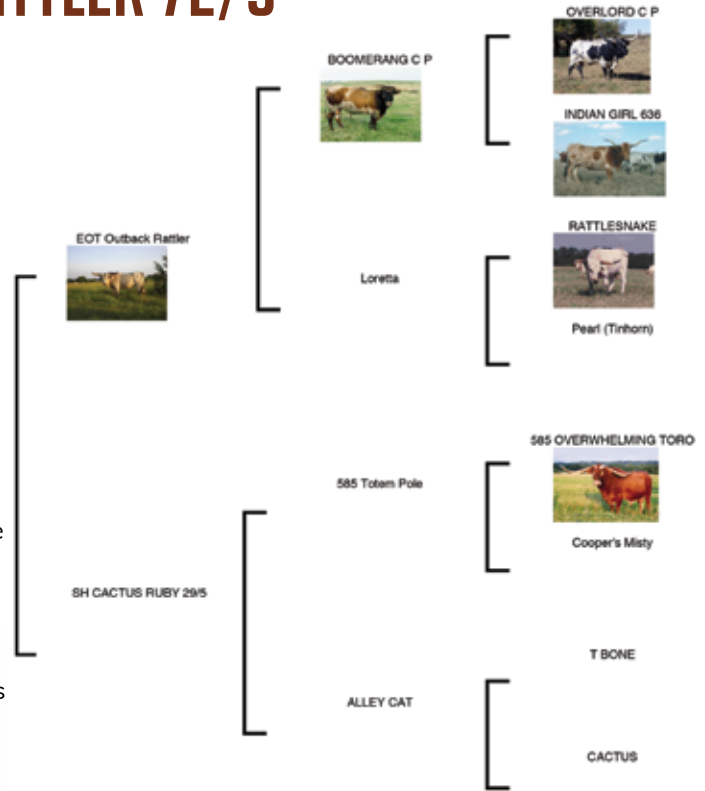

# LOT #39

# GRANDE VICKIE 010



**CONSIGNOR:** Red McCombs Ranches  
**DOB:** 10/10/2010 **PH#:** REG: C1278186  
**BREEDING INFORMATION:** She is bred to The Edge of RM for a stunning calf.

**COMMENTS:** What a powerful cow this is! She has gorgeous horns that are 88 1/2" TTT. She combines the great JP Rio Grande with one of the greatest Butler bulls, Coach. Throw in the great producing Working Woman cow and you have something special. We have never had to milk this cow but she does have larger than normal teats when she calves.

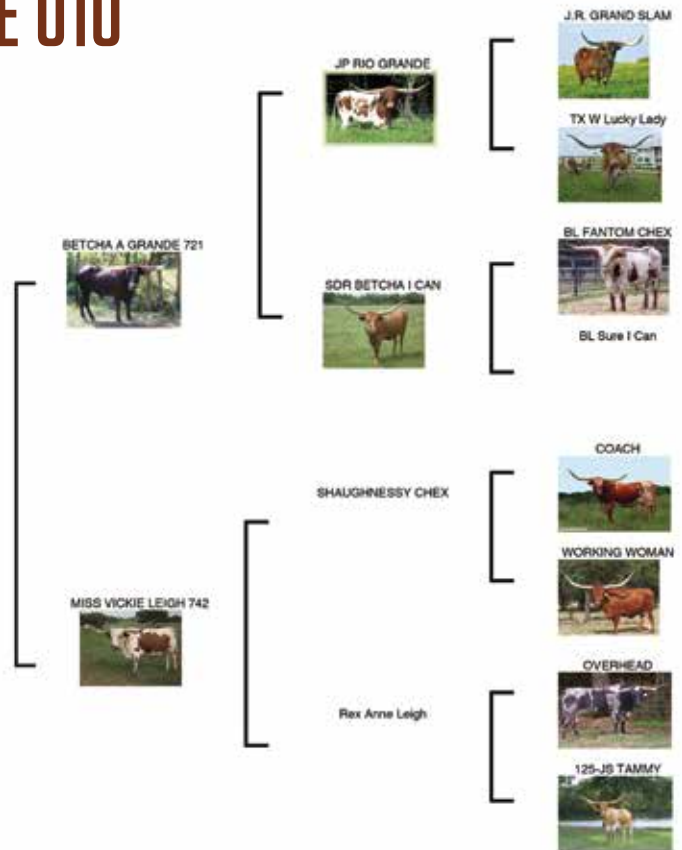

# SPECIAL LOT

## PACIFIC YELLOW BELL



**CONSIGNOR:** Fairlea Longhorn Ranch  
**DOB:** 10/26/10 **PH#:** 061 **REG:** 256080

**COMMENTS:** How many 96" cows have you seen? Here is one you can not only see, but buy and to top it off, Yellow Bell has a beautiful heifer calf at side sired by my senior herd sire, Santee Chex. In fact, she may just be a 3-N-1. Breeding information as well as horn measurement will be provided at the sale.

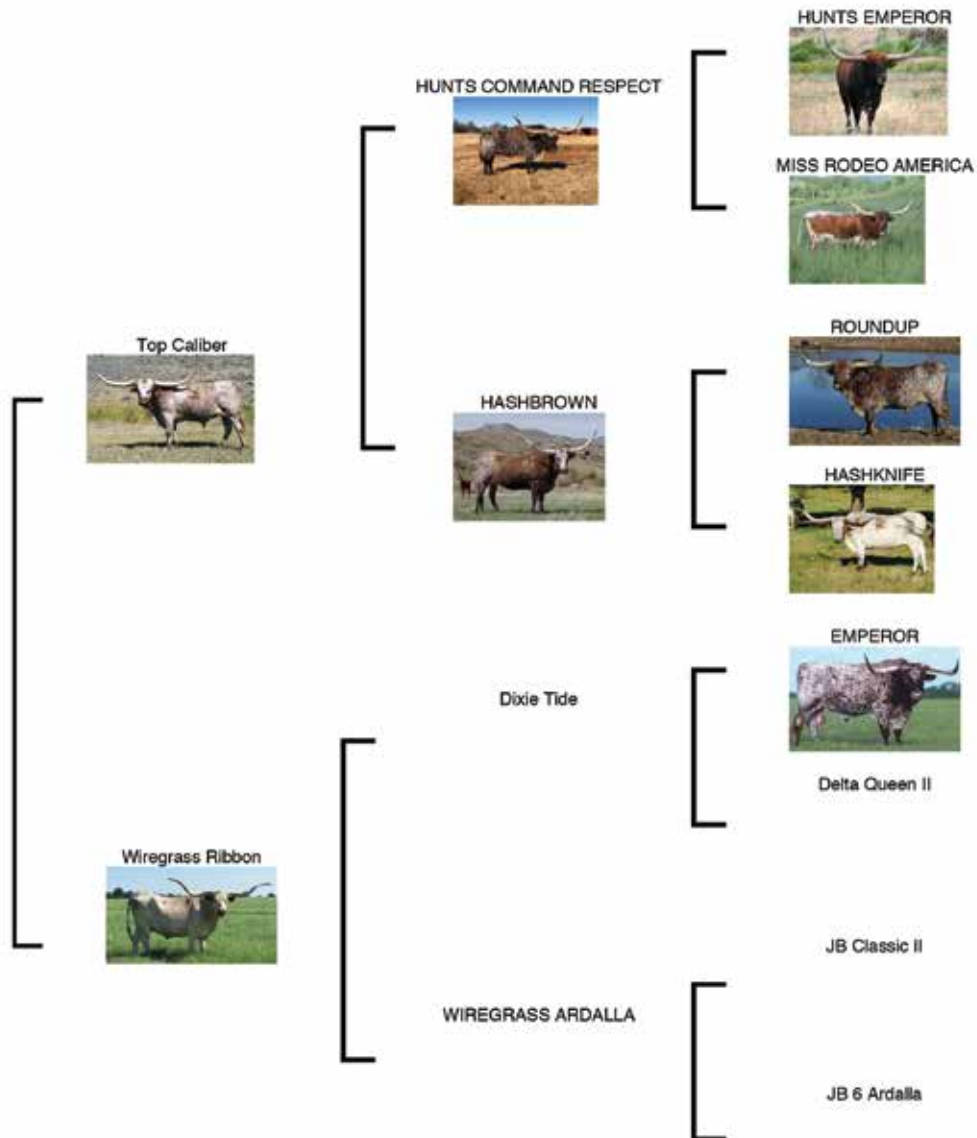

# LOT #40

# RM TEXAS MERMAID



**CONSIGNOR:** Red McCombs Ranches  
**DOB:** 5/5/2012 **PH#:** 752 **REG:** CT1283959  
**BREEDING INFORMATION:** Not exposed. Bull calf at side sired by G & L Painted Savage on 2/24.

**COMMENTS:** Pacific Mermaid is one of the elite cows in the breed and this is a fabulous daughter of hers. Her sire, ZD Kelly was one of the first bulls to pass 80" and he is well known for producing some very special daughters. This cow would fit in the top of any herd. She produced an exceptional Drag Iron daughter. Horns are 94 3/4" TTT.

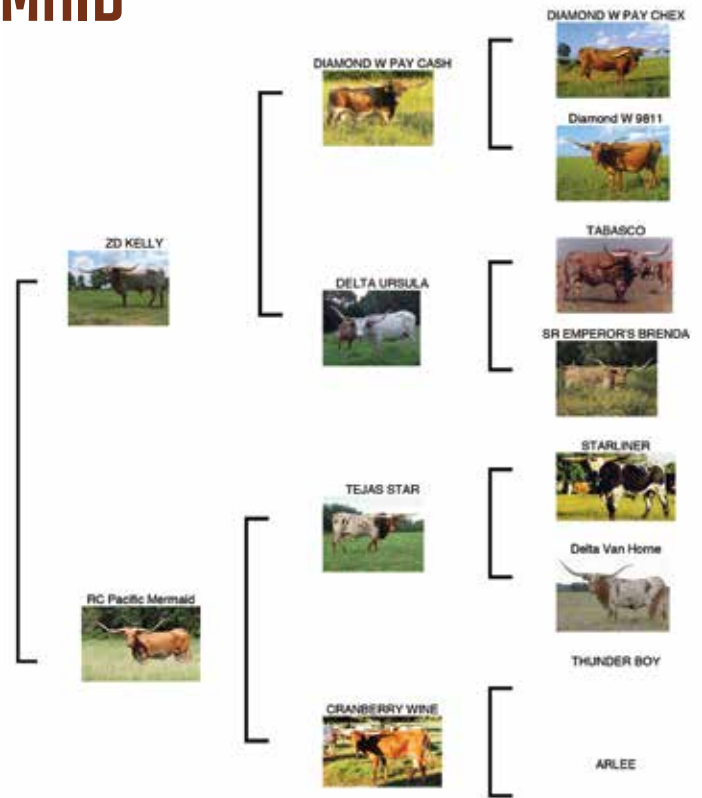

# LOT #41

# M ARROW WOW'S JUBILEE



**CONSIGNOR:** Red McCombs Ranches  
**DOB:** 10/3/2012 **PH#:** 463 **REG:** C249459  
**BREEDING INFORMATION:** Bred to Icon of RM.

**COMMENTS:** This is Shadow Jubilee breeding at its best. Her sire is about as good as it gets in proven old lines. She is drop dead gorgeous with 81" TTT. This is breeding that we consider an important building block that is highly respected throughout the breed.

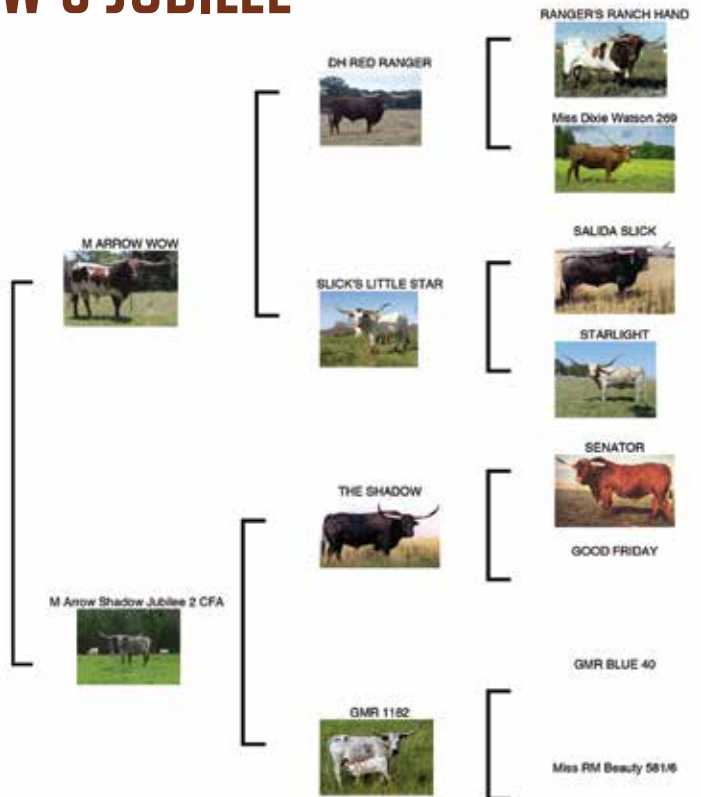

# LOT #42

# M ARROW PARTY GIRL



**CONSIGNOR:** Red McCombs Ranches  
**DOB:** 8/30/2012    **PH#:** 462    **REG:** CT1285826  
**BREEDING INFORMATION:** Bred to The Edge of RM.

**COMMENTS:** Predictable cow families are very important to us and she is a member of the Shadow Jubilee Cow Family. Her dam is a Jubilee clone. We have treasured this line in our herd and she is a wonderful cow with 84 1/2" TTT.

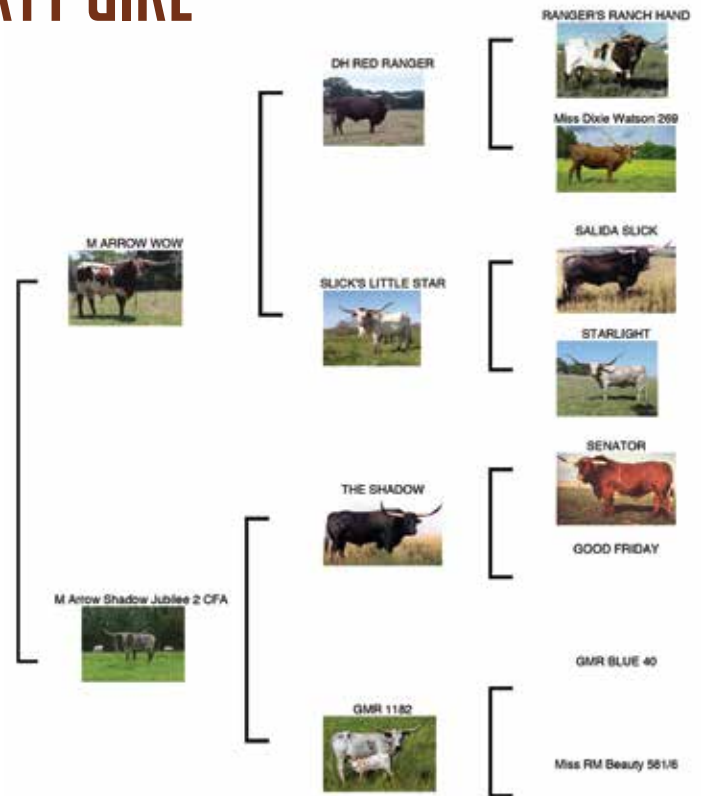

# LOT #43

# RM SUPER SMOKEN 849



**CONSIGNOR:** Red McCombs Ranches  
**DOB:** 11/11/2014    **PH#:** 849/1    **REG:** CI293336  
**BREEDING INFORMATION:** Should calve before the sale by Icon of RM.

**COMMENTS:** Her name fits her, she's SMOKEN. Her sire is well proven and a full brother to CV Cowboy Casanova. Her dam is a gorgeous cow bred by Mike Bowman and owned by Bow Carpenter. She has an amazing pedigree of great producing Bowman cattle. Take a look at her color and the strength of her pedigree. She will fit your herd. Horns are 73" TTT.

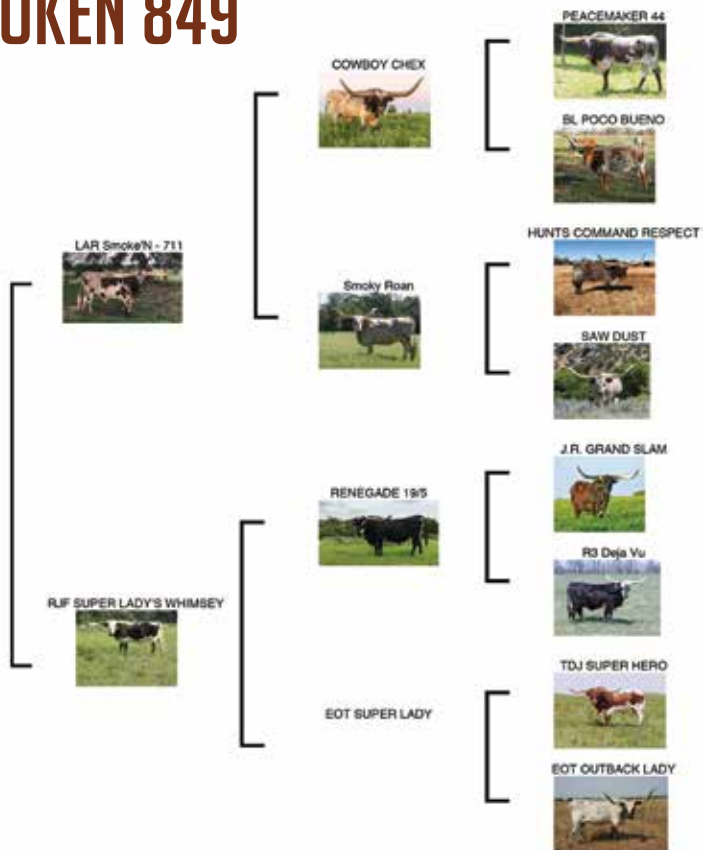

# LOT #44

# RM MELLOW SPECKS PAT



**CONSIGNOR:** Red McCombs Ranches  
**DOB:** 4/22/2008 **PH#:** 522 **REG:** 250291  
**BREEDING INFORMATION:** Bred to G & L Painted Savage

**COMMENTS:** Twist is the hardest thing to breed for but her dam, Mellow Red, produced it often. This is the best twist producing family we have ever had. Mellow Specks is among the most beautiful cows we have produced in all of our years in the business. We will also be selling a striking full-sister to her. She is the dam of RM Hopes and Dreams that sold for \$22,000. She is no doubt one of Touchdown's best daughters. We retain two daughters and one young Beast son that we will use this year. This cow can be the face of your program. Horns: 88 1/4" TTT.

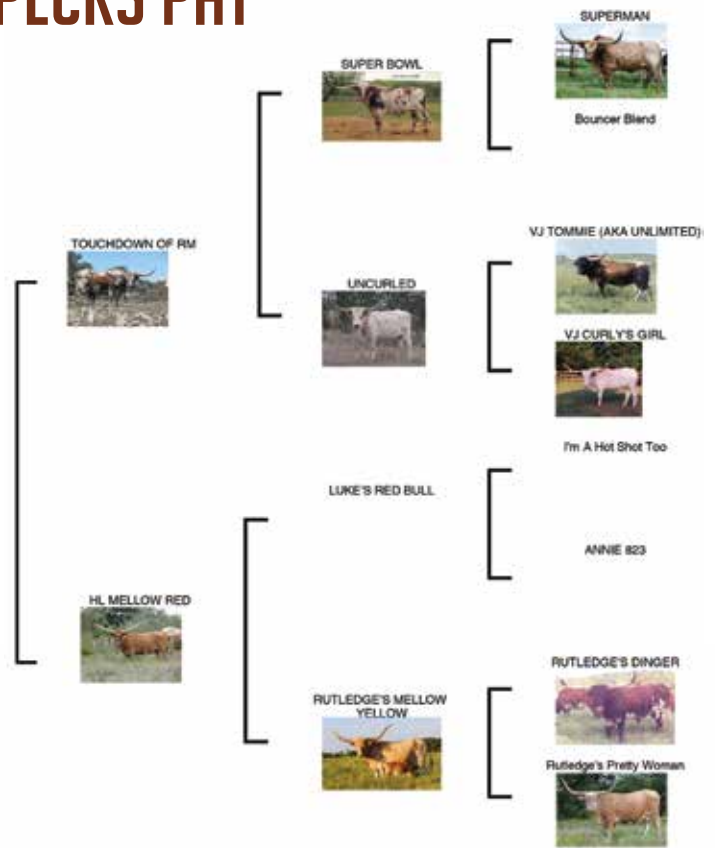

# LOT #45

# RM MELLOW PAT 631



**CONSIGNOR:** Red McCombs Ranches  
**DOB:** 6/1/2010 **PH#:** 631 **REG:** CI271864  
**BREEDING INFORMATION:** Should calve before the sale by G & L Painted Savage.

**COMMENTS:** This is the magic you get when Touchdown is crossed with Mellow Red. She is a full-sister to Mellow Specks PAT and several other twisty cows. We think she has to be one of our top cows. Horns: 85 1/2" TTT.

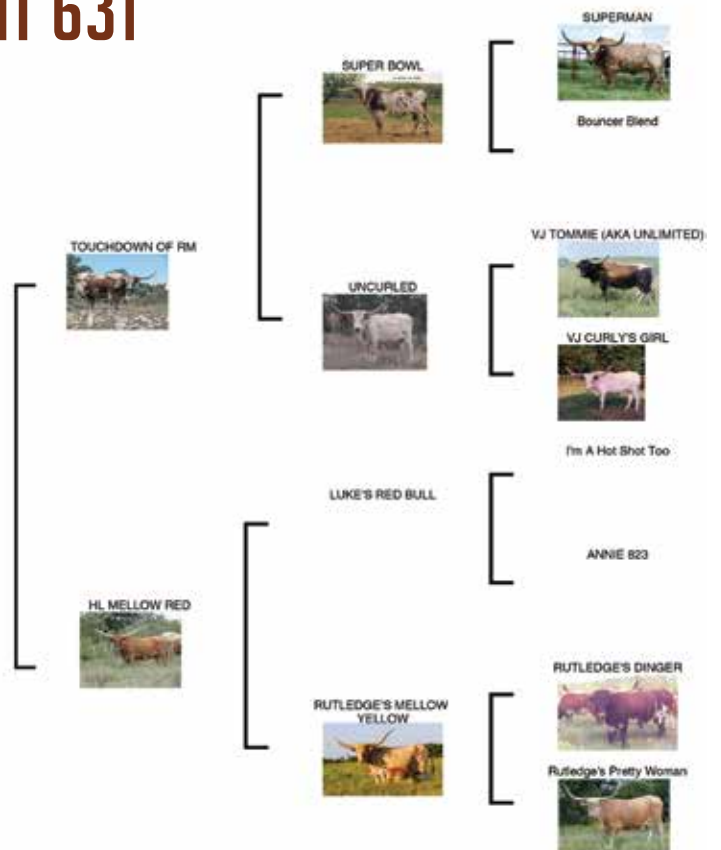



# LOT #46

# RM IRON LADY 745



**CONSIGNOR:** Red McCombs Ranches  
**DOB:** 3/1/2012 **PH#:** 745 **REG:** 260169  
**BREEDING INFORMATION:** Exposed to The Edge of RM on 12/15/20.

**COMMENTS:** This is a daughter of the great RM Mellow Specks PAT cow and she is developing the tight twist that she inherited from her dam. Iron Mike was known for siring great daughters and she is certainly that. She is a sweetheart! TWIST, TWIST, TWIST.

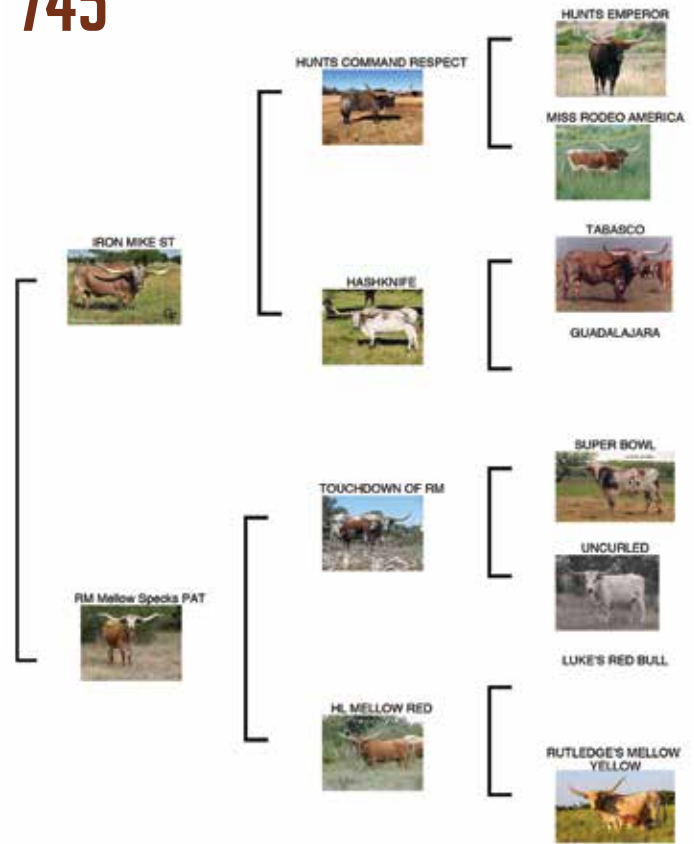

# LOT #47

# RM MELLOW HOPES 853



**CONSIGNOR:** Red McCombs Ranches  
**DOB:** 4/13/2015 **PH#:** 853 **REG:** CI297665  
**BREEDING INFORMATION:** Bred to G & L Painted Savage.

**COMMENTS:** This is a very interesting young cow that is starting to twist already. Her dam is a massive horned cow that sells today and a great Touchdown daughter. When you add the value of the High Hopes breeding with Rio and Shadow Jubilee you have a winner for sure. We have retained her 2020 heifer and bred her back to G & L Painted Savage. Horns are 70 1/8" TTT.

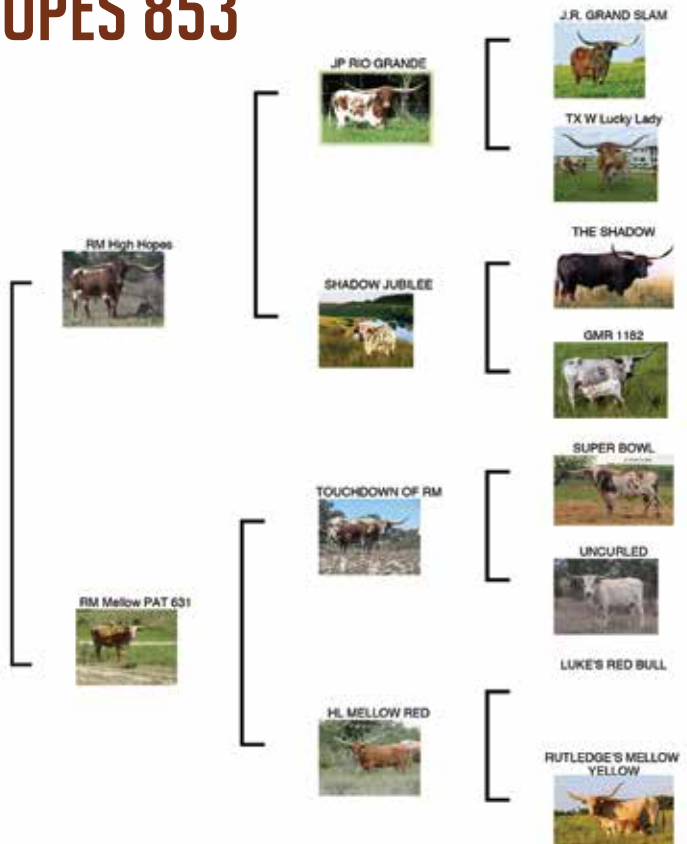

# LOT #48

# TCC RIOS VOOMERIFIC - HERD SIRE



**CONSIGNOR:** Beast Partnership

**DOB:** 3/14/2016    **PH#:** 603    **REG:** BI94250

**COMMENTS:** We call him The Beast! When we first laid eyes on him we had to have him. He was the most impressive youngster we had ever seen. We set a breed record for a bull his age when we bought him. Leading breeders joined us in using this bull when we offered semen and he was bred to some of the top cows in the industry. The results are now in and he is proving himself to be the "real deal." We are pleased with the color we get out of him and he adds height and muscle to often improve the cows he's bred to. He measured 85" TTT in September. He has had a bad habit of rubbing both horns down which we believe has kept him from getting to 90". Regardless of that we couldn't be happier with the results we've gotten with him. This bull is being sold to settle up the partnership. Mike Davis and RM both have sons that they will be using. As part of this "share the herd" sale we felt it would be appropriate to offer this bull. We hope that leading breeders will recognize this opportunity to buy a bull of this caliber at auction with NO RESERVE. Selling with 130 straws of heifer sexed semen and 182 conventional. Semen is located at Integrated Breeders

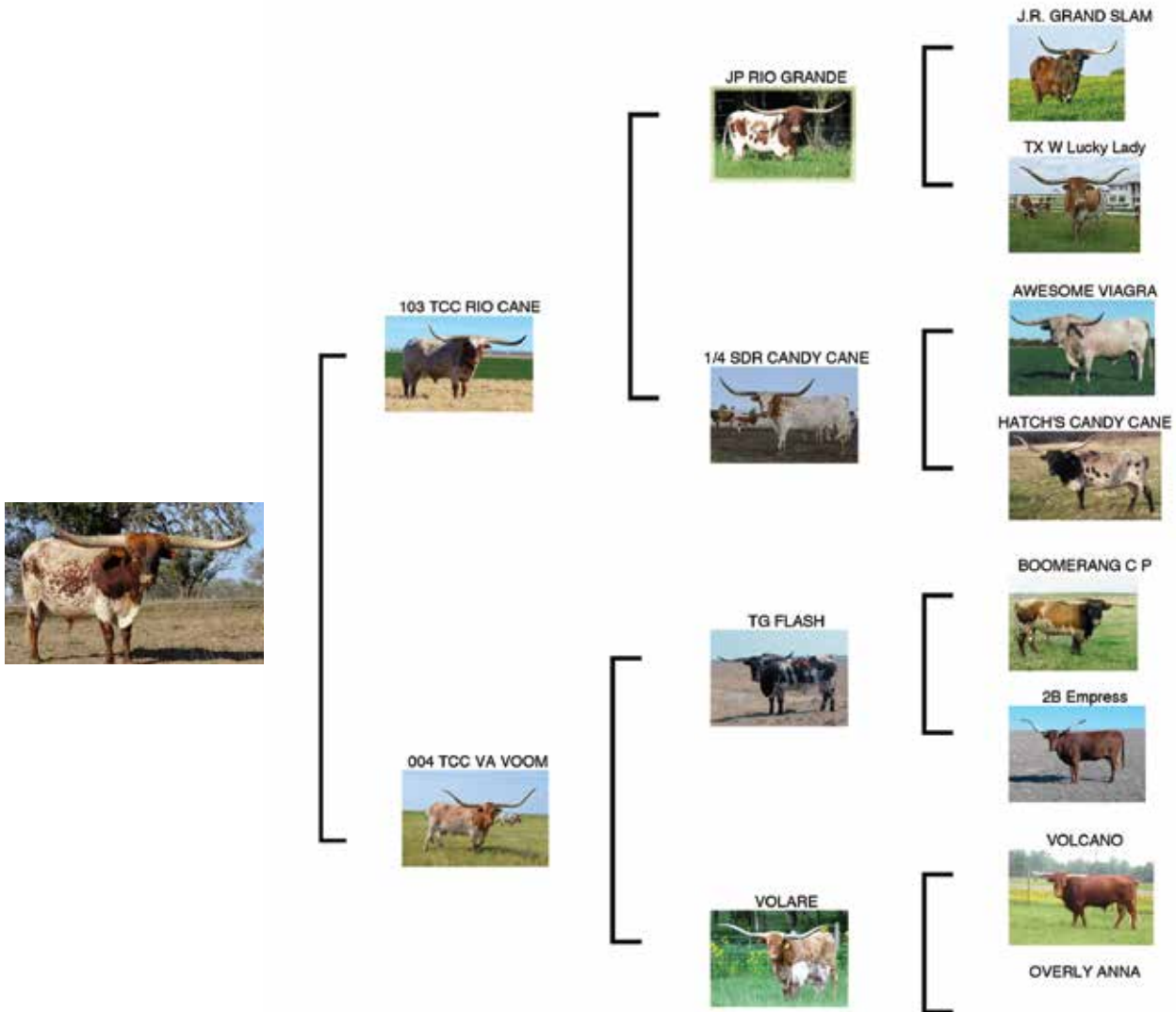

# LOT #49

# RM MIKE'S EMILY



**CONSIGNOR:** Red McCombs Ranches  
**DOB:** 6/27/2011 **PH#:** 718 **REG:** 259036  
**BREEDING INFORMATION:** She should calve before the sale by G & L Painted Savage.

**COMMENTS:** This is one of our favorite Iron Mike daughters. He did such a good job for us. She is DROP DEAD GORGEOUS! Her dam was a Farlap Chex daughter out of the famous Tari's Treasure cow raised by Bob Loomis. There is greatness in these genetics. Horns 79 1/2".

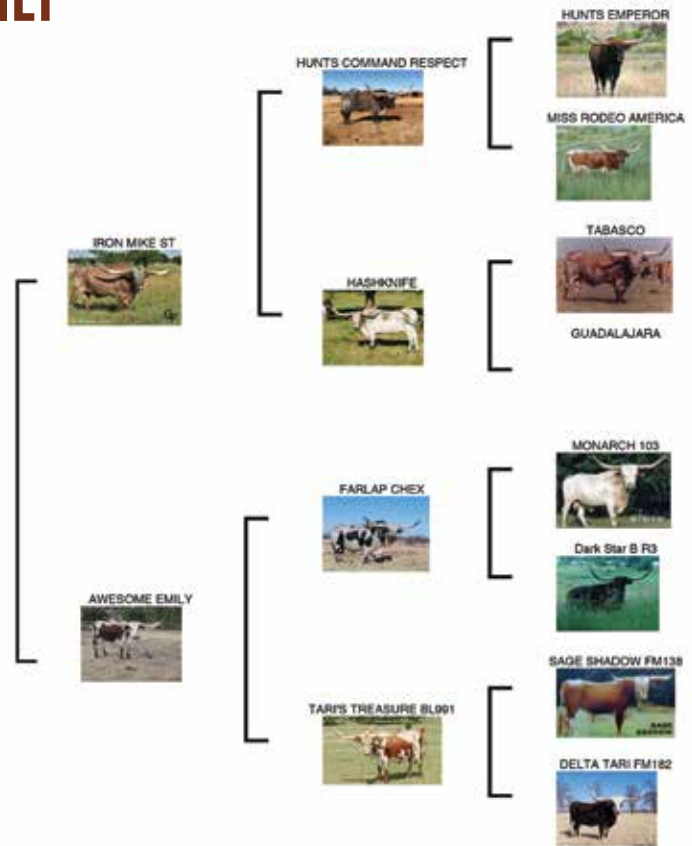

# LOT #50

# AWESOME CHEYENNE



**CONSIGNOR:** Red McCombs Ranches  
**DOB:** 10/1/2007 **PH#:** 20/7 **REG:** 249947  
**BREEDING INFORMATION:** Exposed to The Edge of RM on 1/28/21.

**COMMENTS:** This is one of our most stunning cows. She has been a consistent producer of flashy heifers for us and will have a killer Touchdown daughter selling as well. She has a strong pedigree that is Loomis on the top side and Phenomenon and Starlight on the bottom. Old, well-proven genetics are hard to beat. Bull calf by G & L Painted Savage 11/26/20. Horns: 79 1/4" TTT. We have never had to milk this cow but her teats do enlarge when she calves.

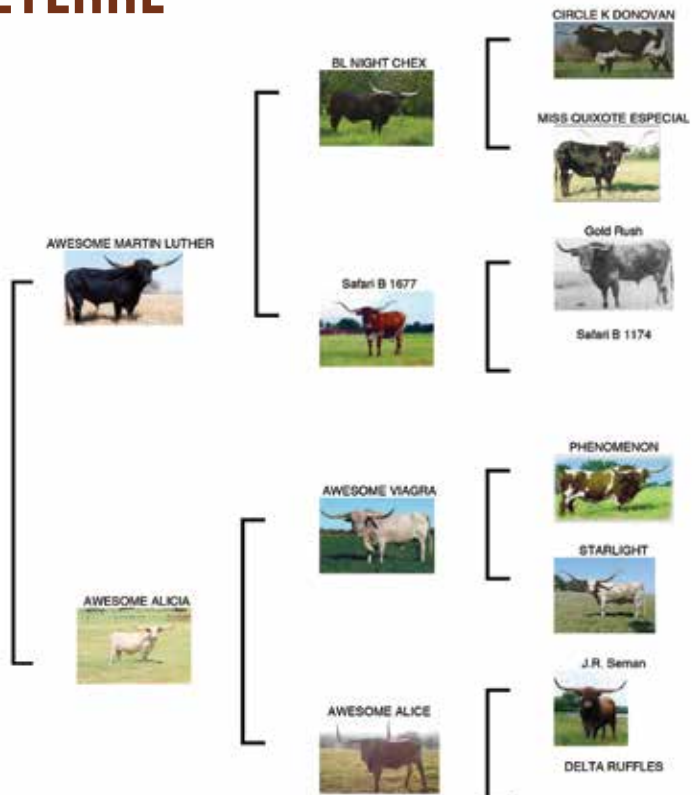

# LOT #51

# RM SHY ANN TD 859



**CONSIGNOR:** Red McCombs Ranches  
**DOB:** 8/16/2015 **PH#:** 859 **REG:** CI299987  
**BREEDING INFORMATION:** Bred to G & L Painted Savage.

**COMMENTS:** We hate to sell this young Touchdown daughter. She is just so pretty. Her dam sells today and has passed on a lot of horn. You can't beat this package if you are looking for stunning black and white females. Horns are 77 1/2" TTT.

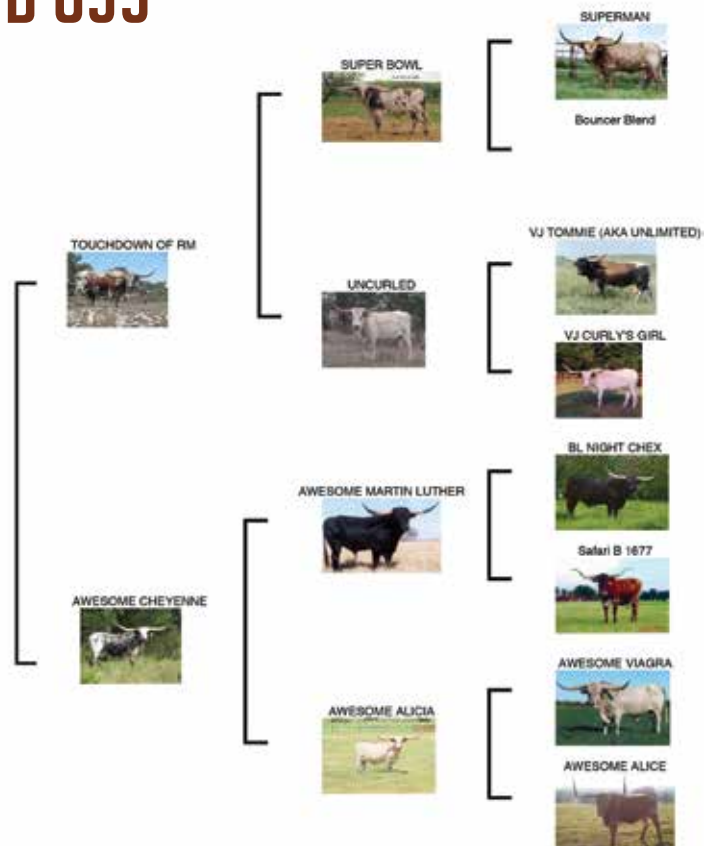

# LOT #52

# CADILLAC COWGIRL EOT 004



**CONSIGNOR:** Red McCombs Ranches  
**DOB:** 4/3/2010 **PH#:** 004 **REG:** CI267940  
**BREEDING INFORMATION:** Bred to G & L Painted Savage.

**COMMENTS:** This cow is a SUPER STAR! Mike Davis has a gorgeous High Hopes daughter and we retain three daughters. Cadillac, her sire, was a top producer for Mike Bowman and her dam is a daughter of the great Boomerang. This is absolutely one of the best cows we have ever owned. Her horns are 94 3/4" TTT. This cow is very protective of her newborns, the trait of a great mama cow.

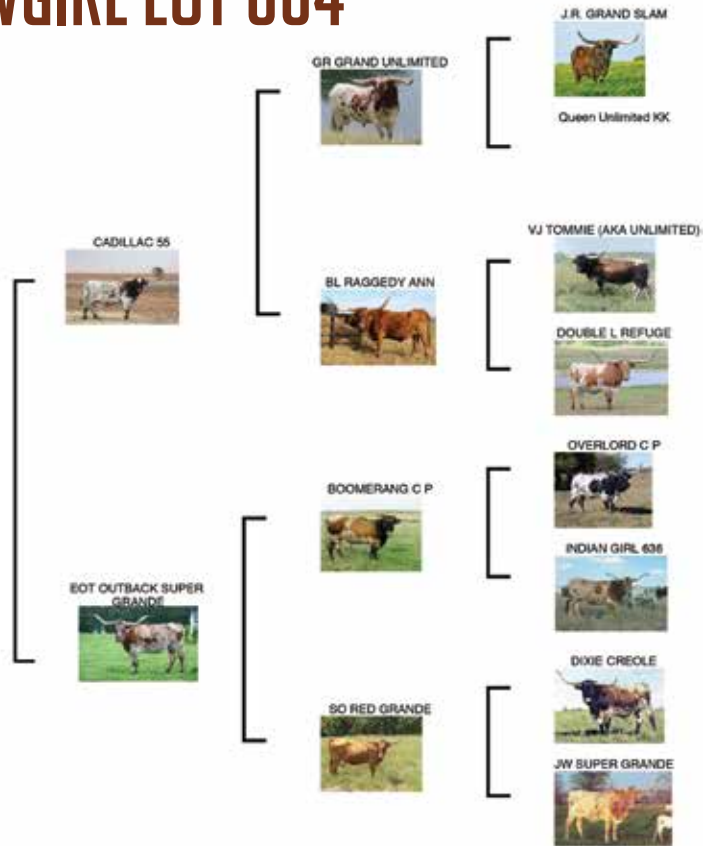

# LOT #53

# RM CADILLAC GRANDE 841



**CONSIGNOR:** Red McCombs Ranches  
**DOB:** 4/16/2015 **PH#:** 841 **REG:** CI297655  
**BREEDING INFORMATION:** Exposed to The Edge of RM on 12/15/20.

**COMMENTS:** Looking for a young cow that has it all? Here she is! A Rio daughter out of our big producing and biggest horned cow Cadillac Cowgirl. We expect her to get well into the 90's and she's already 82 1/2" TTT. There is no risk in buying from this family line. She had a beautiful Beast heifer in 2019 who belongs to the Firebaughs.

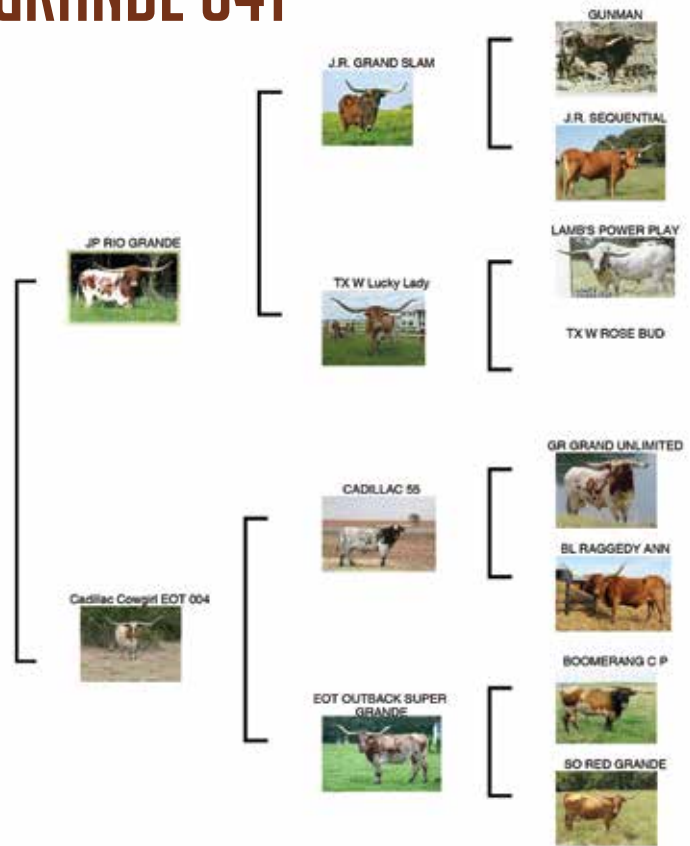

# LOT #54

# RM DRAGGIN' KAY 850



**CONSIGNOR:** Red McCombs Ranches  
**DOB:** 2/3/2015 **PH#:** 850 **REG:** CAI297664  
**BREEDING INFORMATION:** Bred to G & L Painted Savage.

**COMMENTS:** This has to be one of our best young cows. Not only is she easy on the eyes but she is sired by the Glendennings great bull, Drag Iron. Her dam is a great Touchdown daughter now owned by Kaitlyn Moss. Her granddam was an incredible cow named JP Grand Kay Anne and her great granddam was the great producing J. R. Kaitlyn cow. We love stacked generations of greatness. Her 2020 Beast heifer was one of our best. We expect she will easily pass 90" soon with horns currently 84 1/2".

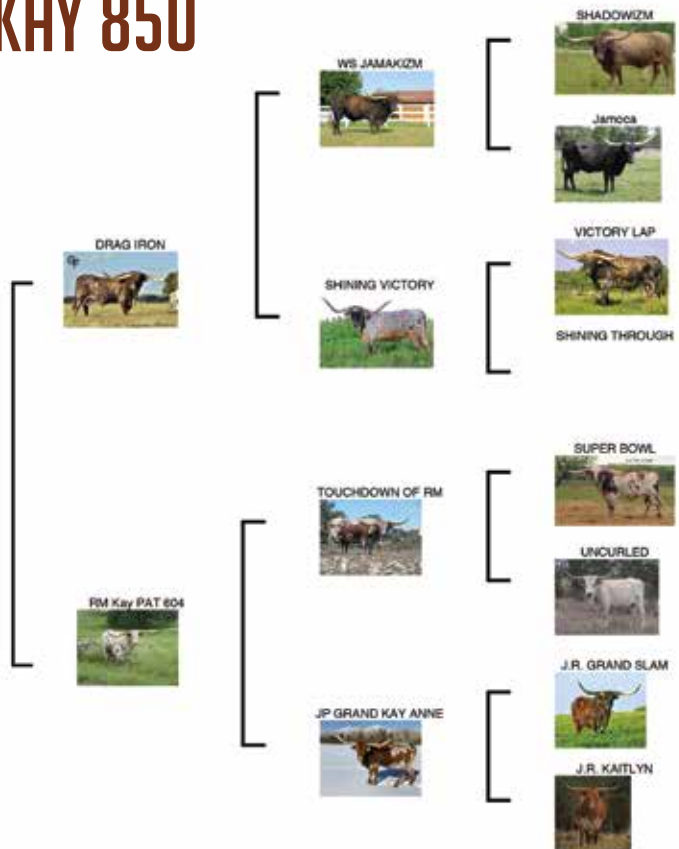

# LOT #55

# FGR SUNNY TARI



**CONSIGNOR:** Red McCombs Ranches  
**DOB:** 4/30/2004 **PH#:** 47 **REG:** 226888  
**BREEDING INFORMATION:** Not exposed. Bull calf at side sired by Icon of RM on 2/5.

**COMMENTS:** We have owned this cow a long time and she is one of our best producers ever. She is the great combination of Overwhelming Toro and Tari Graves. It just doesn't get any better. To date she has produced seven heifers for us, one of which is in this sale. She is the granddam of the breed's biggest horned cow, 3S Danica. She is also the dam of a 100" cow. She still has some production left in her. 84" TTT.

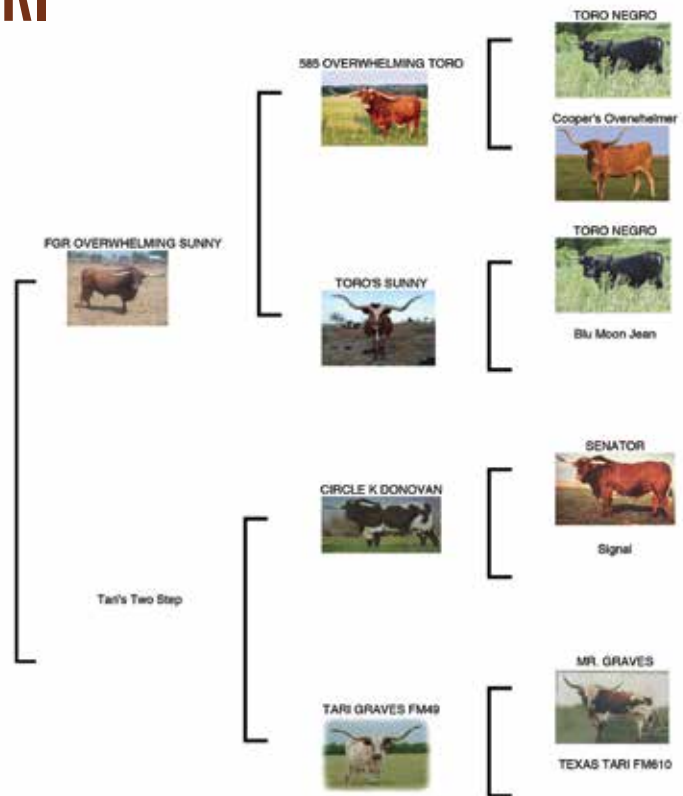

# LOT #56

# RM TOUCHDOWN TARI 843



**CONSIGNOR:** Red McCombs Ranches  
**DOB:** 2/27/2015 **PH#:** 843 **REG:** C1297657  
**BREEDING INFORMATION:** Bred to G & L Painted Savage.

**COMMENTS:** We could write a book about this young cow and her family. She traces to the great Tari Graves cow. We rarely have sold this breeding because we think it is important to put it back in the herd. Her full sister is the dam of the breed's biggest horned TTT cow, 3S Danica and a 100" cow herself. She is the dam of RM Fearless Illusion 960 as well as an outstanding 2019 heifer. This is one that we would prefer to keep. This is your opportunity. Horns are 80 1/2" TTT.

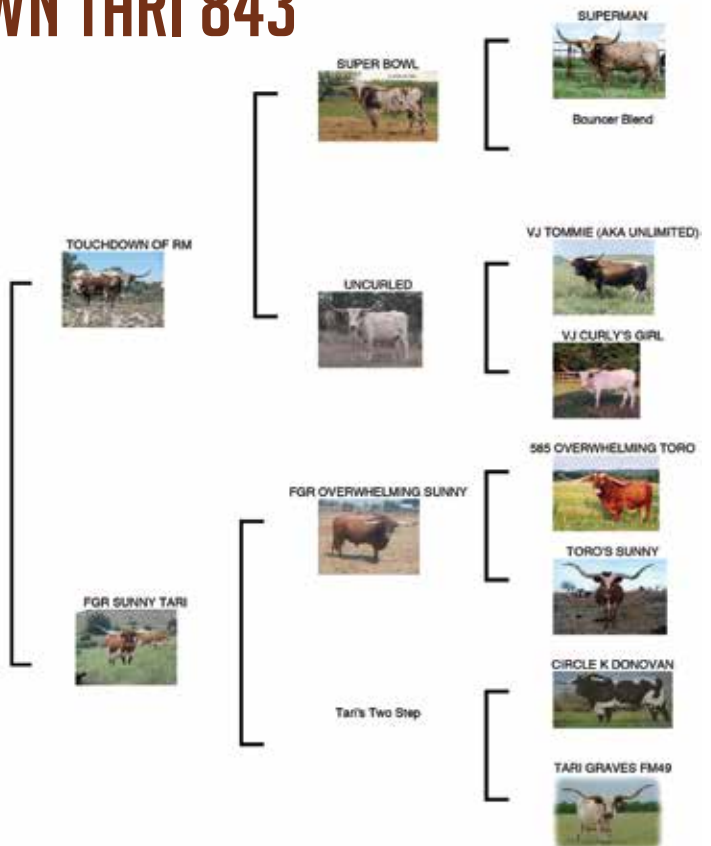

# LOT #57

# RM SEXY REXY LADY



**CONSIGNOR:** Red McCombs Ranches  
**DOB:** 5/31/2008    **PH#:** 500    **REG:** 250269  
**BREEDING INFORMATION:** Exposed to The Edge of RM on 12/15/20.

**COMMENTS:** MC Super Rex has a sterling production record with one over 100" daughter. We crossed him on our best Butler cow to get Sexy REXY Lady. She is the dam of what we think was our best young cow we ever produced who died in her third year and had only one calf and she was pushing 90" before age 5. She also has another daughter that is over 80" as a four year old. She has 83 1/2" TTT with lots of productive years left in her. View this cow as an investment and not just a purchase.

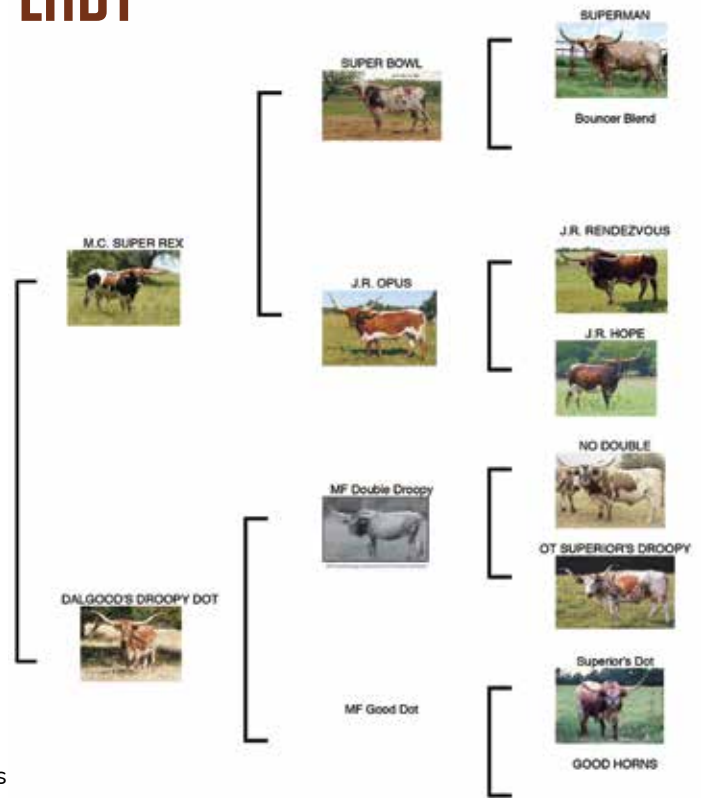

## WHAT'S YOUR FAVORITE MCCOMBS SALE MEMORY?

Write it down, snap a picture and text it to:  
**319-243-8392 so we can share it on social media.**

---



---



---



---



---



---

# LOT #58

# ICON OF RM - HERD SIRE



**CONSIGNOR:** Red McCombs Ranches  
**DOB:** 4/9/2014    **PH#:** 815    **REG:** BI91454

**COMMENTS:** Icon is a very special bull in so many ways. He is a great outcross bull at a time when that's just what many of us need. His sire is Safari BL Chex, a bull that has been successfully used in several top breeding programs. The top side of his pedigree is the best in old line Butler and Loomis breeding and the bottom side includes Touchdown of RM with great Butler blood such as Dode's Bluboy. For those wanting to add important Butler blood you can't beat this bull. He is 82 1/2" TTT and more importantly he has proven himself to produce daughters that have rapid early horn growth with over 60" at age two not being unusual. Selling with 70 straws of conventional semen and 115 straws of heifer sexed semen (located at Integrated Breeders).

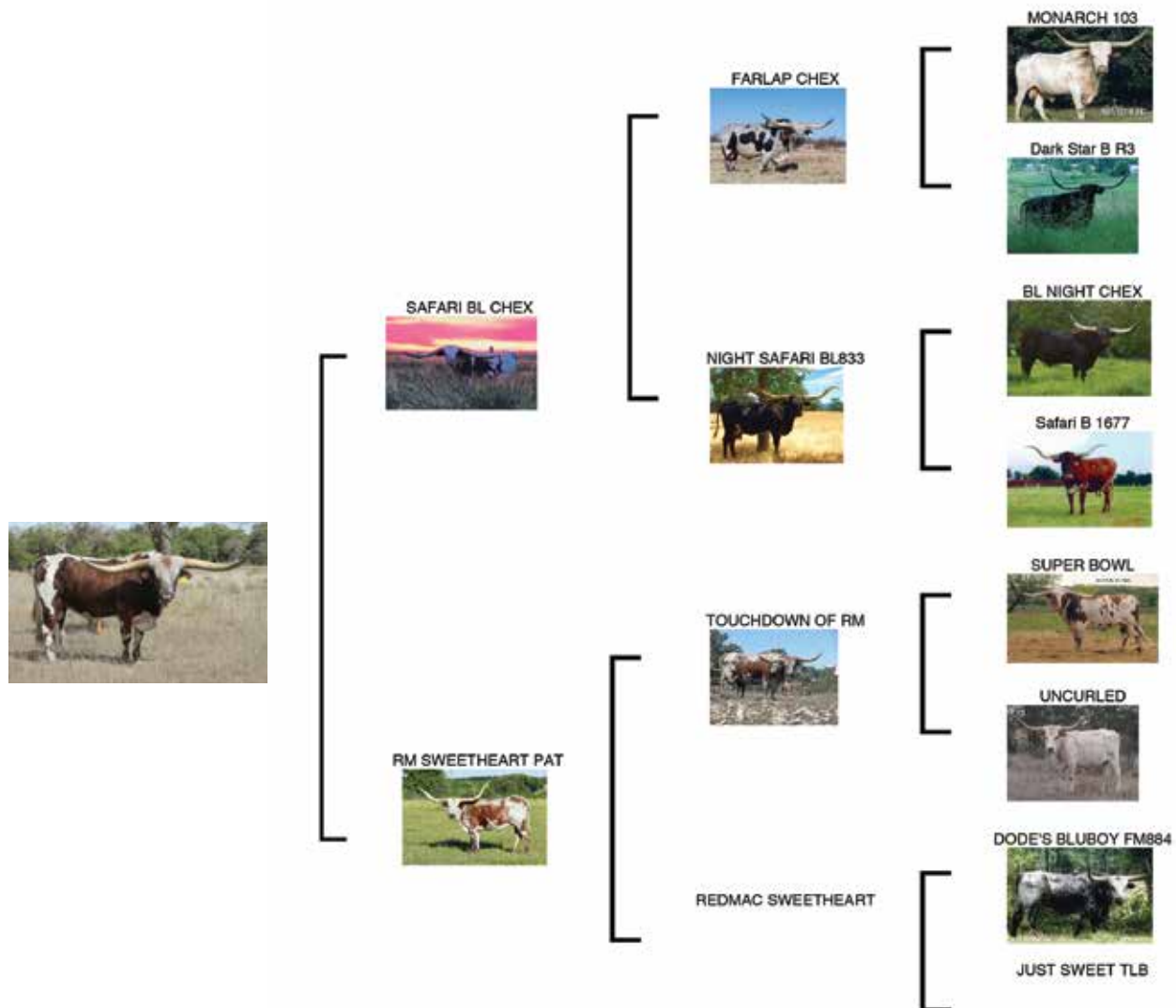



# LOT #59

# GF IRON DANCE



**CONSIGNOR:** Glendenning Farms  
**DOB:** 5/17/2017 **PH#:** 88/17 **REG:** C1323497  
**BREEDING INFORMATION:** Exposed to GF Armstrong

**COMMENTS:** Iron Dance is a very special Drag Iron daughter that has it all. Color, great conformation and horns headed in the right direction. Bull calf at side born 1/21/2021, sired by GF Armstrong, an Iron Mike ST son. Stacked genetics to add to any program and a chance to own a Drag Iron daughter, one that will be missed! TTT measurement will be announced at sale date. For more information go to: [Glendenningfarms.com/consignments](http://Glendenningfarms.com/consignments).

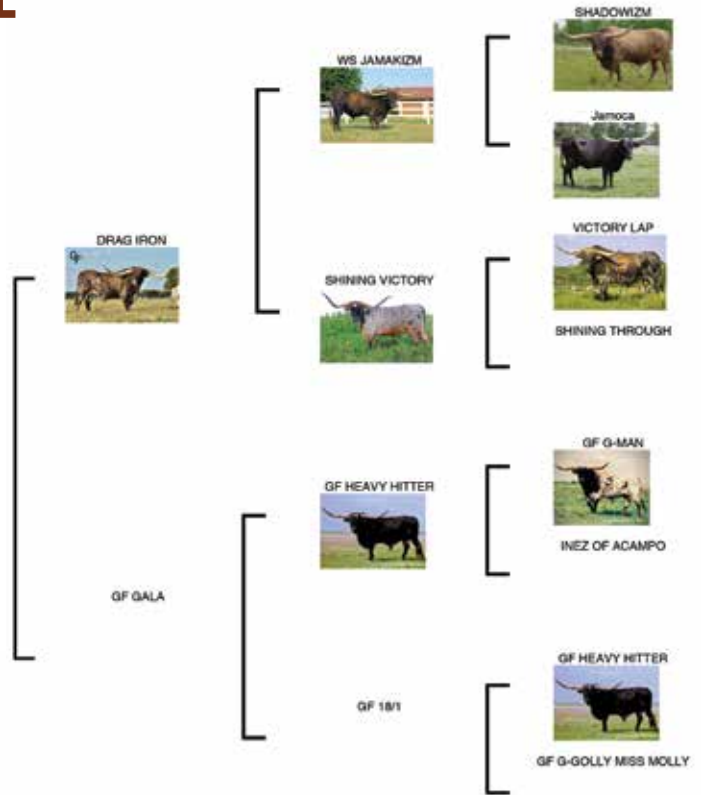

# LOT #60

# GF CROWN CRESCENT



**CONSIGNOR:** Glendenning Farms  
**DOB:** 11/20/2016 **PH#:** 66/16 **REG:** C1323958  
**BREEDING INFORMATION:** Confirmed bred to Loaded Dice

**COMMENTS:** This is one special cow with beautiful color, perfect body, great horns and wonderful bloodlines to add to any herd. Daughter of Kingsman – son of Cowboy Up Chex. Confirmed bred to a Drag Iron son, Loaded Dice, for a spring 2021 calf. We will miss seeing this one in the pasture! For more information go to: [Glendenningfarms.com/consignments](http://Glendenningfarms.com/consignments).

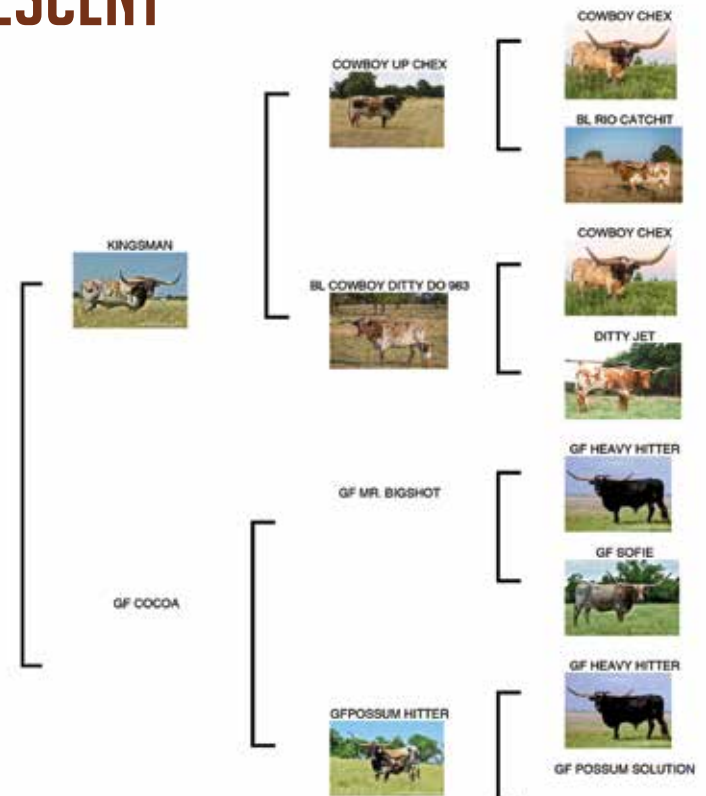

# LOT #61

# GF GO WITH THE FLO



**CONSIGNOR:** Glendenning Farms  
**DOB:** 4/26/2017 **PH#:** 4/17 **REG:** CI323724  
**BREEDING INFORMATION:** Bred to Rex Chex.

**COMMENTS:** Flo is one of our favorite Iron Mike ST daughters. A beautifully marked, very feminine cow that will capture your eye in the pasture. Heifer calf at side born 11/29/2020, sired by REX CHEX, our Cowboy Tuff Chex son. This is a complete package with her amazing colors, nice conformation and horns along with stacked genetics. Bred back to the same bull – REX CHEX for a Fall 2021 calf. Hope she goes to a really good home! For more information go to: [Glendenningfarms.com/consignments](http://Glendenningfarms.com/consignments).

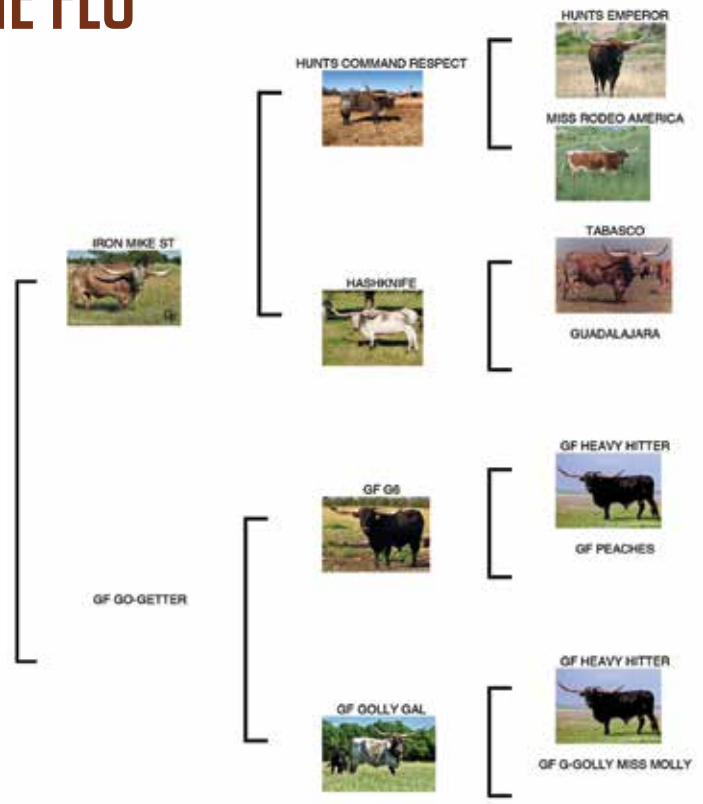

# LOT #62

# REX'S PENNY



**CONSIGNOR:** Fairlea Longhorns  
**DOB:** 5/20/2012 **PH#:** 23 **REG:** CI309905  
**BREEDING INFORMATION:** Her calf was born on 3/1 but was lost to predators. We are putting her with Santee Chex and, if we cannot confirm pregnancy before the sale, we will give the buyer 3 straws of Santee Chex semen.

**COMMENTS:** Rex's Penny is one of my favorites. She will be over 87" by sale date and will almost certainly hit 90" TTT. She has a star studded pedigree that is heavily influenced by Red's breeding. She is gentle, a very good milk-er, and raises a good calf every year. Check her out on my website to see photos of four of her heifer offspring.

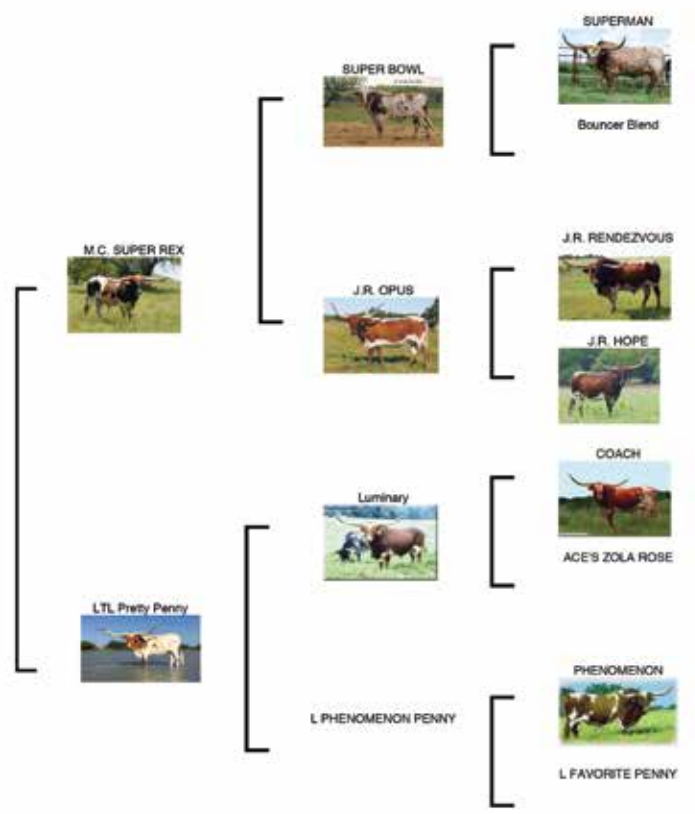

# LOT #63

# PACIFIC TIPPET



**CONSIGNOR:** Fairlea Longhorn Ranch  
**DOB:** 11/10/2017 **PH#:** 752 **REG:** C1314632  
**BREEDING INFORMATION:** Bred to BH Ferdinand

**COMMENTS:** Pacific Tippet is a young cow with a bright future. She has 71.25" TTT at 39 months and she is calm, friendly, colorful and a good milk producer. Her sire is over 90" TTT and her dam is 85.25" TTT on 2/6/21 as a five year old. As though that's not enough, she has a bull calf by Santee Chex at side and she will be bred to my Patton soon, BH Ferdinand who has 85.75" at 3.

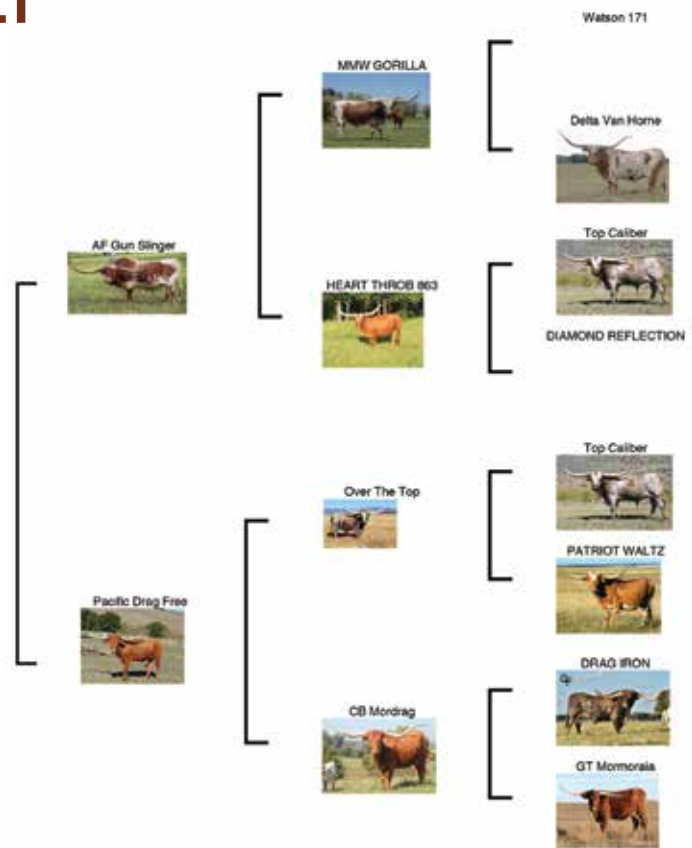

# LOT #64

# STANDING OVATION



**CONSIGNOR:** LM Longhorns  
**DOB:** 6/26/2016 **PH#:** 629 **REG:** C1327618  
**BREEDING INFORMATION:** Exposed to WS HYDRO from 05/09/2020 to 11/01/2020.

**COMMENTS:** Standing Ovation is a colorful daughter of 96" Wiregrass Magnola 09. She is bred to 2017 Ultimate Bull, WS Hydro and we are retaining her Hydro heifer as part of our core herd. Great producers such as Hunts Command Respect, Horse Head Showtime and Tari Graves are in her bloodline. A great foundation cow for someone starting their herd!

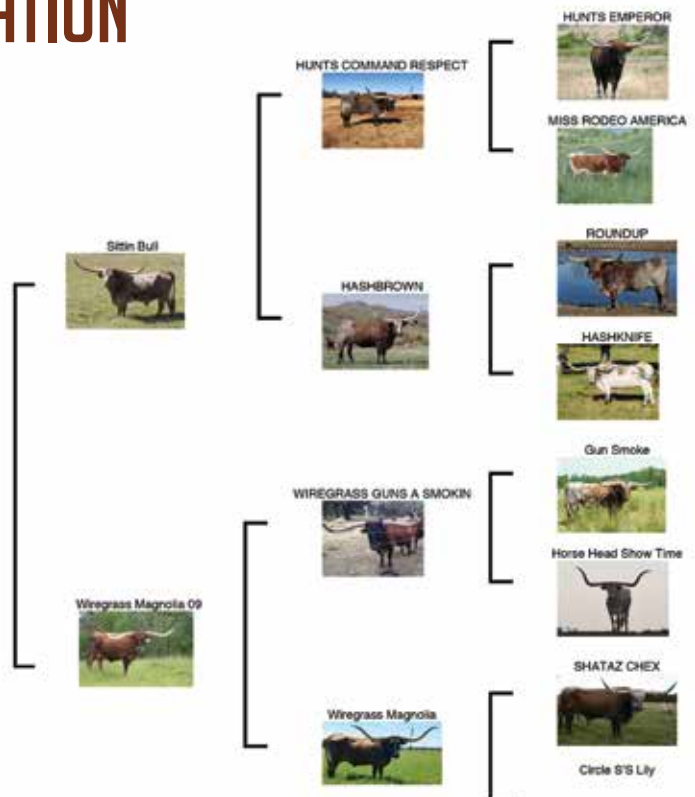

# LOT #65

# LAZY J'S HURRY UP



**CONSIGNOR:** HH Cattle Co.

**DOB:** 8/9/2015 **PH#:** 19/5 **REG:** CI299740

**BREEDING INFORMATION:** Al'd with heifer sexed semen to Rebel HR and exposed to RM High Hopes.

**COMMENTS:** "Kaleidoscopic" is not an approved TL-BAA color description but it sure fits Hurry Up! Multiple colors and a distinctive face are complemented by 75.5" TTT horns measured on 9/15/20. She has been Al'd with heifer sexed semen from Harrell Ranch's spectacular bull Rebel HR. His sire(WF Commando) is a double bred Hunts Command Respect son with 107" of total horn and 83" TTT. His dam (HR Slam's Rose) had over 82" TTT as a 5 year old. Hurry Up has also been pasture exposed to our herd sire, the 86" TTT RM High Hopes. You can't go wrong with this cow!

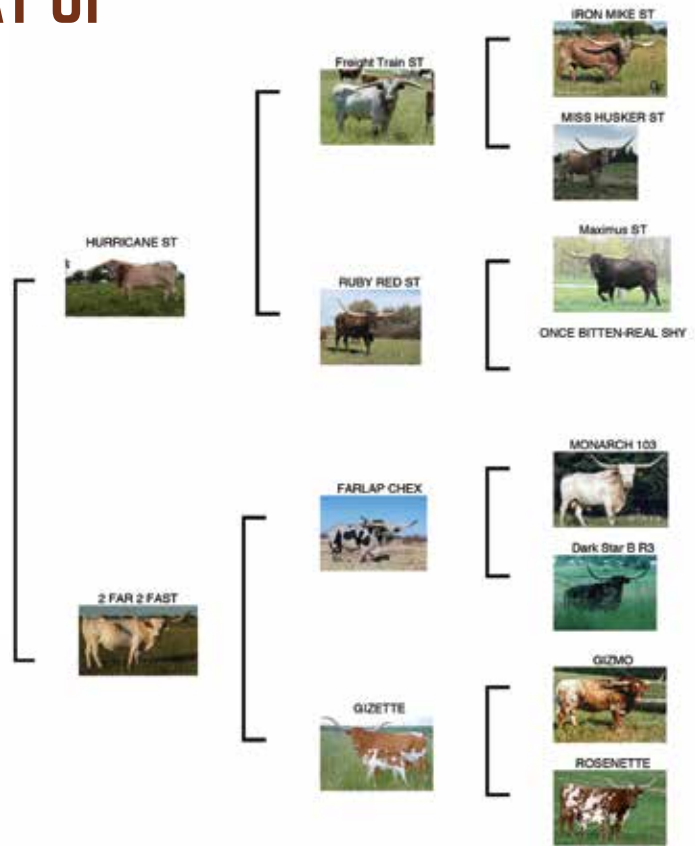

# LOT #66

# HH PACIFIC FROST



**CONSIGNOR:** HH Cattle Co.

**DOB:** 12/21/2013 **PH#:** 64 **REG:** CI290002

**BREEDING INFORMATION:** Al'd with heifer sexed semen to Rebel HR and exposed to RM High Hopes.

**COMMENTS:** Chap's favorite HH cow and our finest example of black and white Longhorns. Her TTT measured 82.25" on 10/1/20. She has been Al'd with heifer sexed semen from Harrell Ranch's spectacular bull Rebel HR. His sire (WF Commando) is double bred Hunts Command Respect son 107" of total horn and 83" TTT. His dam (HR Slam's Rose) had over 82" TTT as a 5 year old. Pacific Frost has also been pasture exposed to our herd sire, the 86" TTT, RM High Hopes. This is the dam to the service sire of Lot 19. Last year, one of her heifers sold at auction to Mike Casey. She is selling with a reserve.

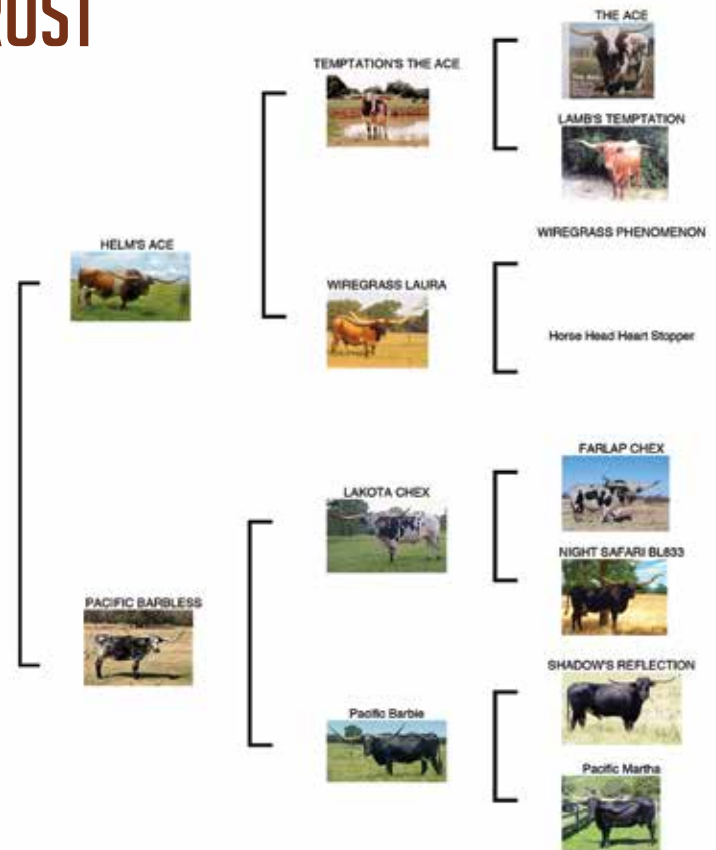

# LOT #67

# HL BLOSSOM



**CONSIGNOR:** HH Cattle Co.  
**DOB:** 7/4/2013 **PH#:** 0/13 **REG:** CI324655  
**BREEDING INFORMATION:** Exposed to RM High Hopes

**COMMENTS:** Here's a wonderful example of Crisp Respect's progeny. His heifers are developing spectacular horns and color and many have been sold at prior Fiesta Sales. She measured 88.25" TTT on 1/19/21 and her distinctive coloring makes for a front pasture jewel. She has been exposed to our herd sire, the 88.25" TTT RM High Hopes. That's 173" of horn genetics!

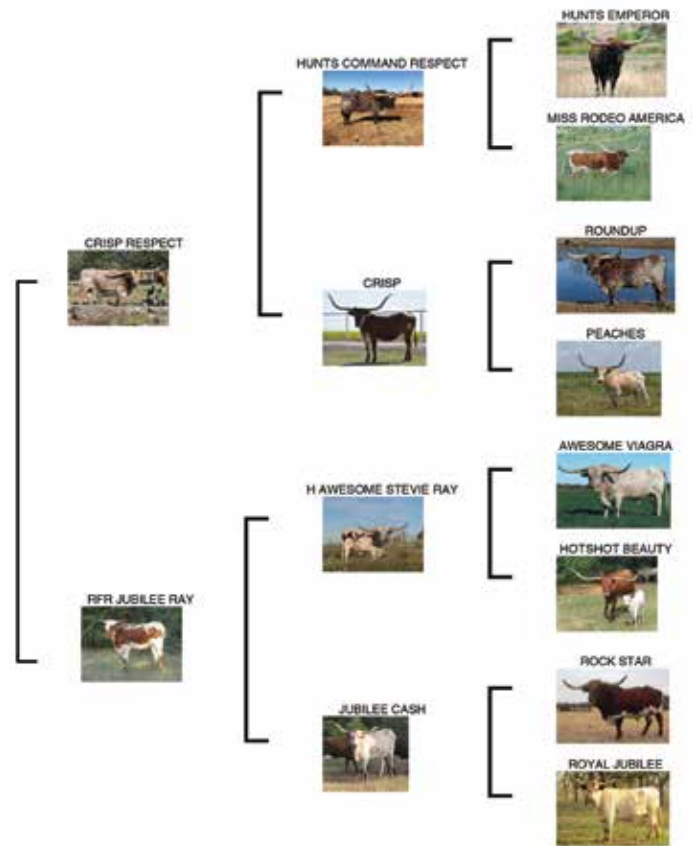

# LOT #68

# ML GLIMMER DUST



**CONSIGNOR:** Alan and Teresa Sparger  
**DOB:** 10/18/2016 **PH#:** 166 **REG:** CI303506  
**BREEDING INFORMATION:** Bred to The Beast.

**COMMENTS:** Glimmer is a smoking hot daughter of Icon of RM. The top side of her pedigree is loaded with Farlap Chex, the famous Night Safari cow and Touchdown of RM. Her dam is a big framed, big horned cow with a nice roll to her horns. When you add the Top Caliber son Big Wig along with McGill breeding you have a power packed pedigree. This cow is just a baby. She can work for you for many years. Horns were 70 1/4" TTT last September.

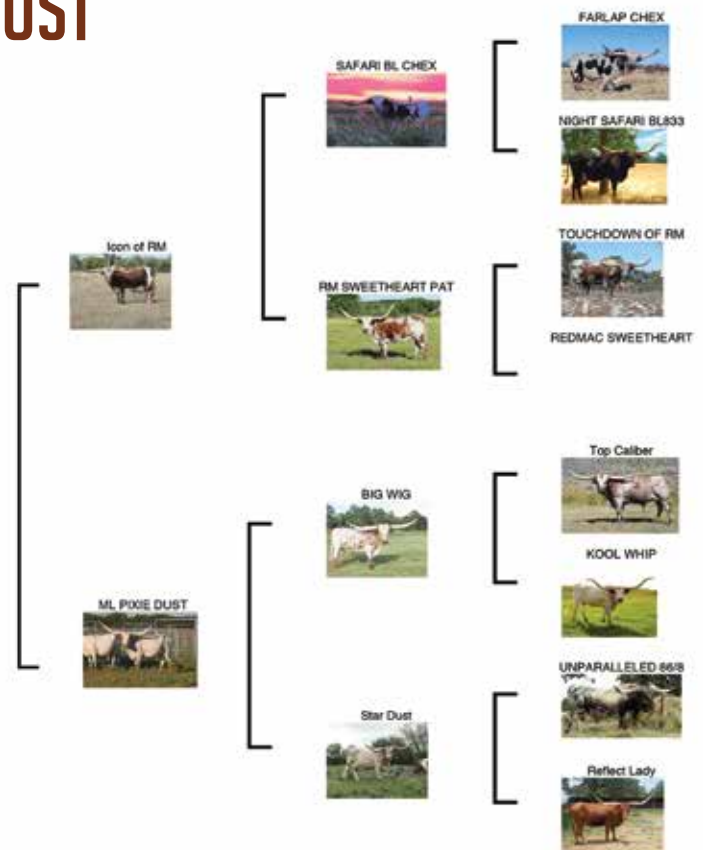

# LOT #69

# 3S BRINDLE TARI



**CONSIGNOR:** Alan and Teresa Sparger  
**DOB:** 5/18/2014 **PH#:** 40 **REG:** C1292399  
**BREEDING INFORMATION:** She should calve before the sale by The Beast.

**COMMENTS:** This cow speaks for herself! Her sire combines the great JP Rio Grande with the fabulous Shadow Jubilee. Her dam is also the dam of the breed's biggest horned TTT and highest selling cow, 3S Danica. Her grand-dam sells today and is an amazing cow with a tremendous production record. She is one of two half sisters to Danica that we have left. This cow is a showstopper. She measured 82" last fall, no telling what her total is. This cow has limited milk and needs TLC when she's raising a calf.

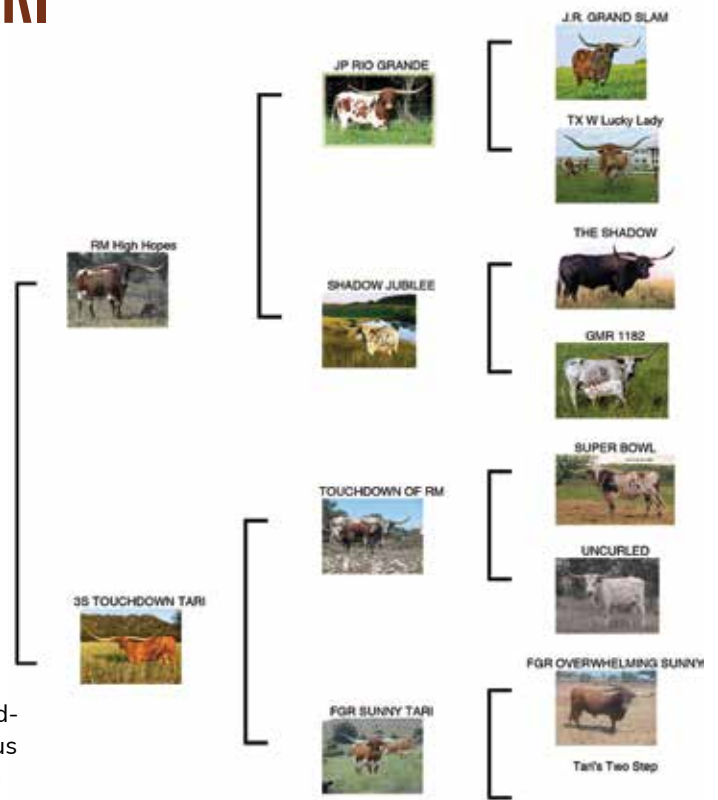

*In Memory of Charline McCombs November 17, 1928 - December 12, 2019*

Photo credit: San Antonio Report

# LOT #70

# G&L PAINTED SAVAGE - HERD SIRE



**CONSIGNOR:** Red McCombs Ranches  
**DOB:** 1/3/2012    **PH#:** 1/2    **REG:** B185712

**COMMENTS:** This bull is a joy to own. He is one of the most beautiful bulls we've ever had, he's big horned and he has some incredible offspring in the industry. Besides that he's so laid back and easy going. We acquired him for two reasons. We had seen some stunning daughters of his commanding impressive \$\$\$ and his pedigree reveals that he is an outcross bull in most herds with two powerful producers of fancy daughters in ZD Kelly and VJ Tommie. Needless to say, he has not let us down. This is your opportunity to add this great bull to your lineup. Sells with 280 straws of conventional semen. Semen is located at Integrated Breeders. Horns are 85 3/4" TTT.

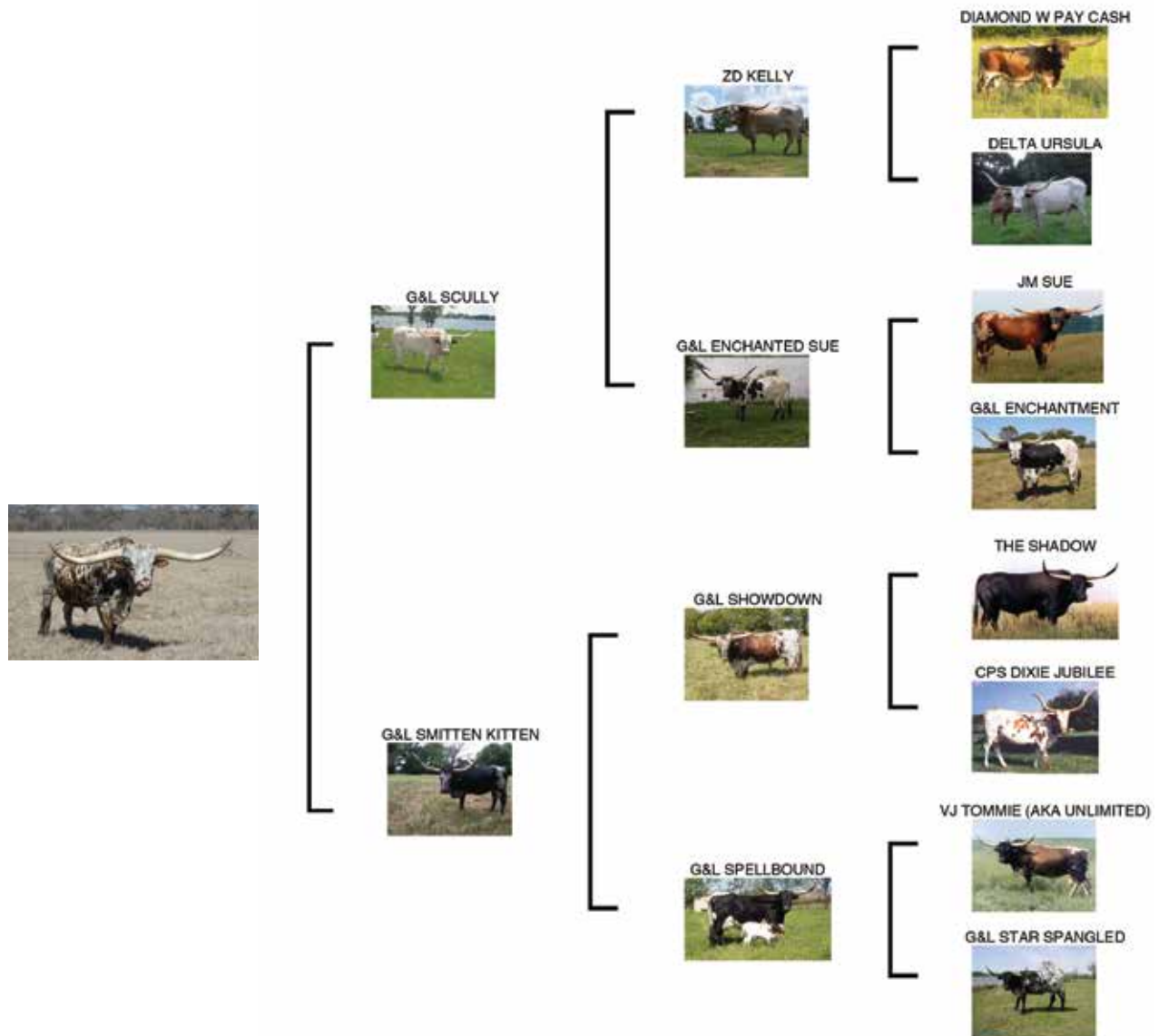

# LOT #71

# SILVER 50-50



**CONSIGNOR:** Red McCombs Ranches  
**DOB:** 2/8/2015 **PH#:** 71 **REG:** C1293961  
**BREEDING INFORMATION:** Not exposed. Bull calf sired by Icon of RM on 2/24..

**COMMENTS:** This young cow has to be right at the top of the herd for her age. Her sire is Fifty-Fifty BCB and his dam is Loomis breeding. She checks all the boxes with gorgeous color, lateral horns that should twist and already 81 1/2" TTT. She can be a cornerstone in your herd.

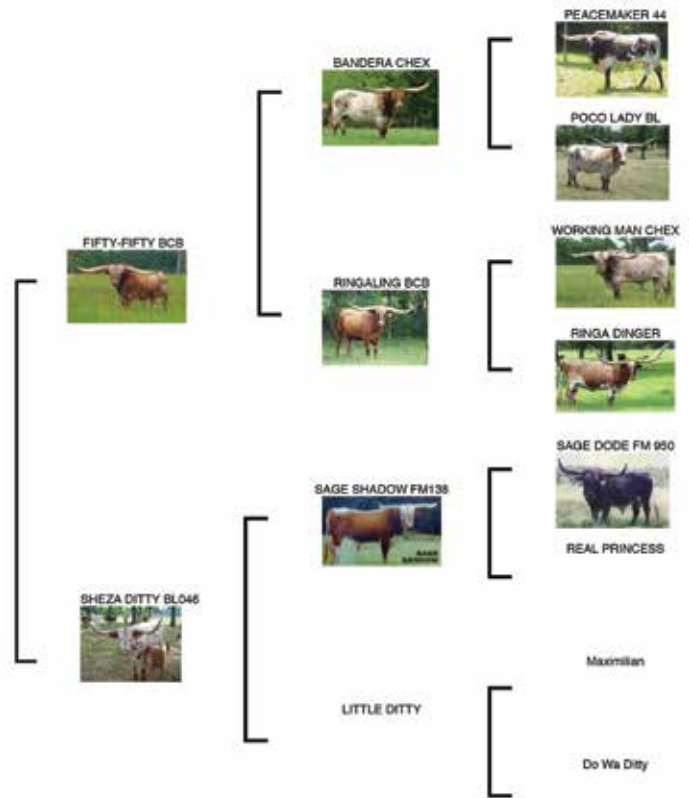

# LOT #72

# ZEUS FOUR EYES 1454



**CONSIGNOR:** Red McCombs Ranches  
**DOB:** 11/5/14 **PH#:** 454 **REG:** 269649  
**BREEDING INFORMATION:** Bred to The Edge of RM.

**COMMENTS:** This spectacular Bowman bred cow was a high seller at The Legacy. She has been easy on the eyes since we first saw her as a heifer. Her pedigree is amazing. Her sire is a son of the immortal JP Rio Grande and out of BL Catchit. This is the best from Loomis breeding. Her dam combines the strong lines of JR Grand Slam and Boomerang. One of her heifers will sell Friday night. This cow has produced very well for us. She measures 92 1/2" TTT. She suffered a hip injury last year that has healed well and she is able to travel without difficulty.

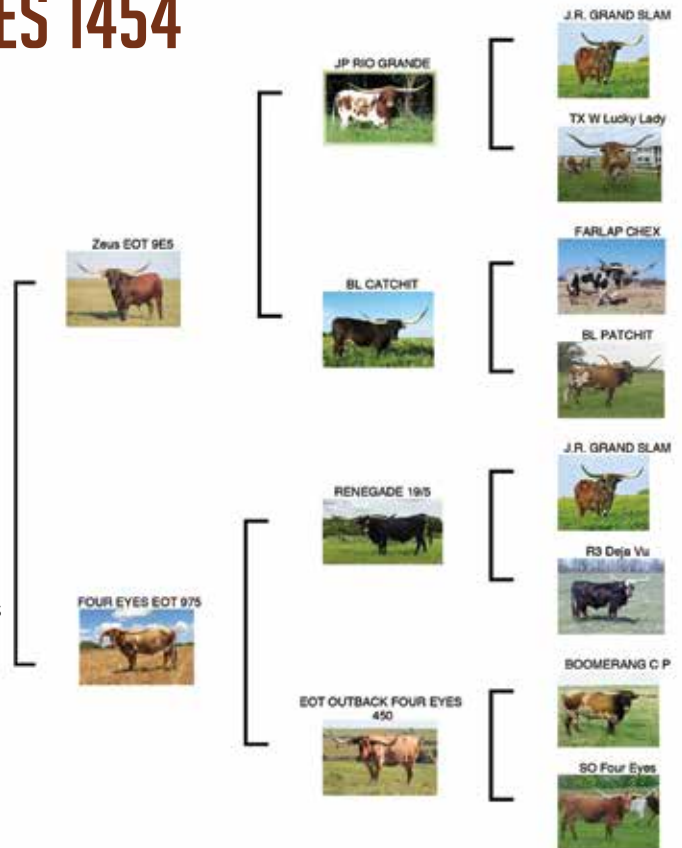



# LOT #73

# RM TOUCH 'N SHADOW PAT



**CONSIGNOR:** Red McCombs Ranches  
**DOB:** 4/18/2014 **PH#:** 818 **REG:** CI292799  
**BREEDING INFORMATION:** Bred to G & L Painted Savage

**COMMENTS:** This is a stunning Touchdown daughter out of the great RZ Shadow in the Snow cow. She has an incredible pedigree that includes Super Bowl, VJ Tommie, Jamakizm, Drag Iron and Emperor. OMG! How could it get any better? Well it does! Horns are 73 1/4".

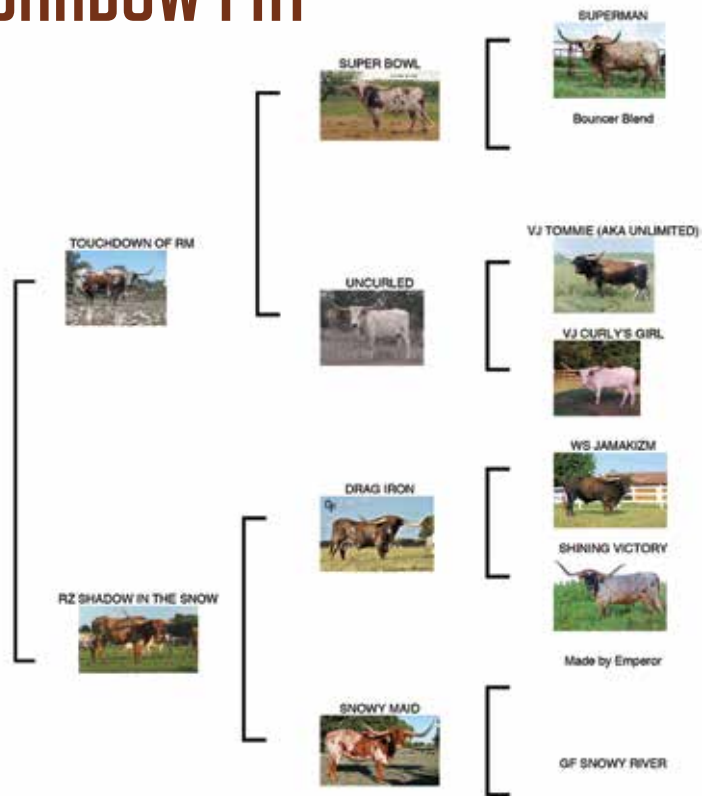

# LOT #74

# RM OK TOUCH PAT 832



**CONSIGNOR:** Red McCombs Ranches  
**DOB:** 3/22/2014 **PH#:** 832 **REG:** CI292808  
**BREEDING INFORMATION:** Bred to G & L Painted Savage

**COMMENTS:** This is a pretty Touchdown daughter and a full sister to the \$100,000 RM OK Lady PAT 555. The mating of TD and OK Swoop produced several very nice daughters for us. This is an interesting combination of our most proven bull with old line genetics going back to Phenomenon. Horns are 79" TTT.

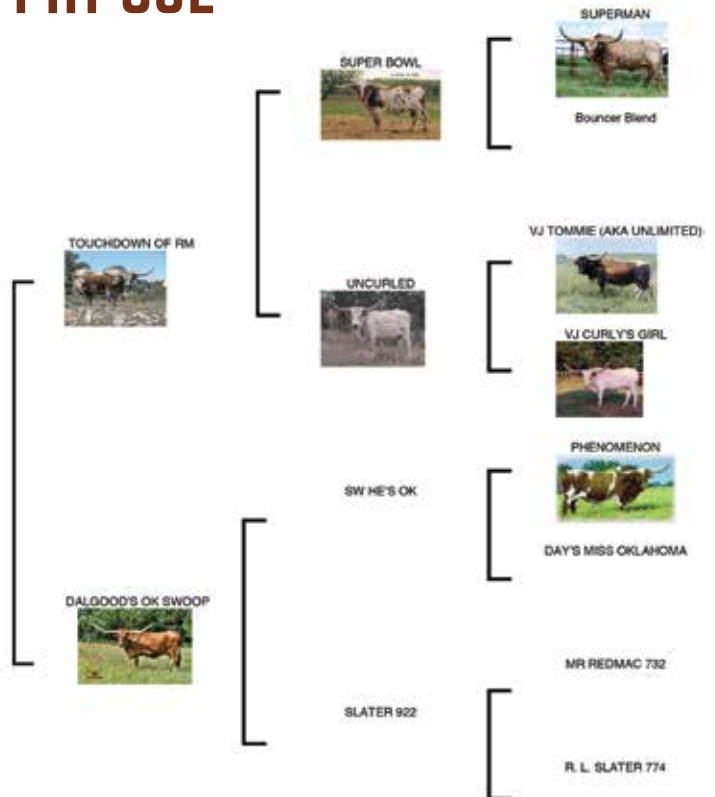

# LOT #75

# RM LADY BELLA PAT 801



**CONSIGNOR:** Red McCombs Ranches  
**DOB:** 7/10/2013 **PH#:** 801 **REG:** 263417  
**BREEDING INFORMATION:** Not exposed. Bull calf at side sired by G & L Painted Savage on 2/26.

**COMMENTS:** This is a sexy Touchdown daughter in her prime. Her dam is in the sale and is all old line genetics. This mating produced another great cow that sells today. You will love her. Horns are 78 1/2".

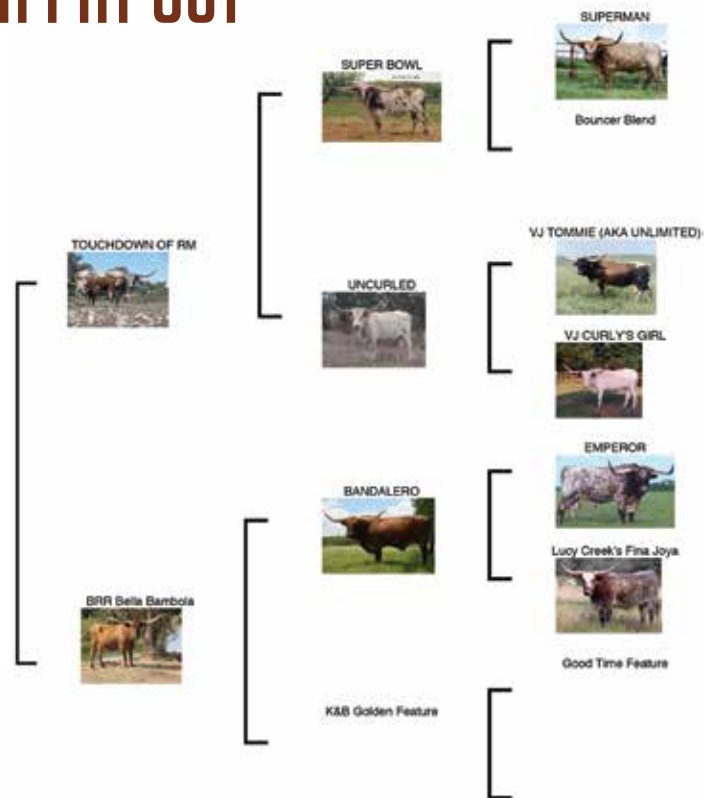

# LOT #76

# RM BELLA SCORE 848



**CONSIGNOR:** Red McCombs Ranches  
**DOB:** 11/28/2014 **PH#:** 848 **REG:** CI297662  
**BREEDING INFORMATION:** Should calve before the sale to G & L Painted Savage.

**COMMENTS:** Do you love lateral horns? Here's your cow! This young Touchdown daughter is out of an over 80" dam and ready to go to work for you. Our foundation is loaded with Touchdown breeding and this cow should work well for you. There is an outstanding full sister also selling. Horns are 80" TTT.

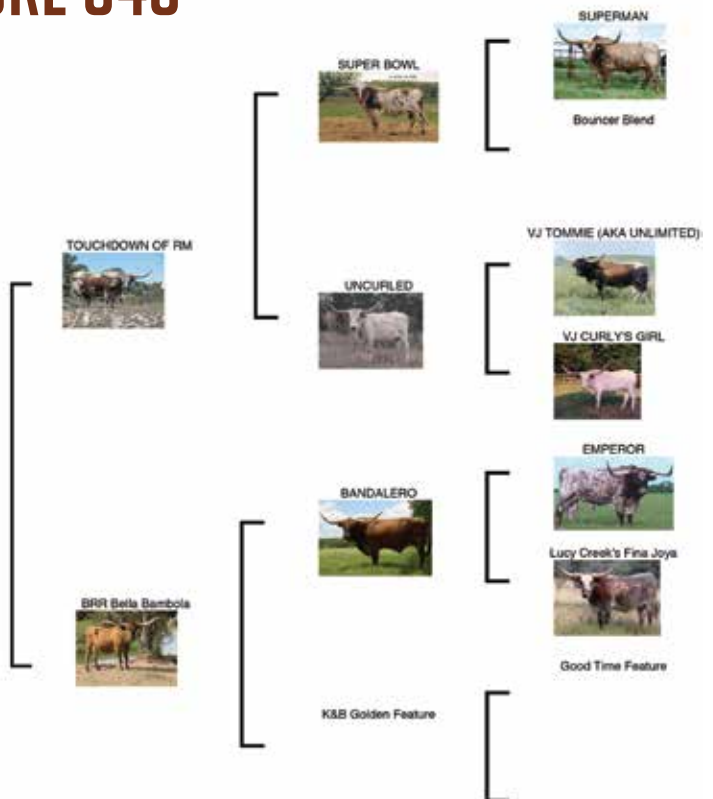

# LOT #77

# RM MORE MELLOW PAT 566



**CONSIGNOR:** Red McCombs Ranches  
**DOB:** 6/11/2009 **PH#:** 566 **REG:** 253462  
**BREEDING INFORMATION:** Bred to G & L Painted Savage to calve before the sale.

**COMMENTS:** A pretty Touchdown daughter out of a great cow family. Mellow Yellow and her daughter Mellow Red are found in many RM pedigrees. We love predictable cow families. Horns 75" TTT.

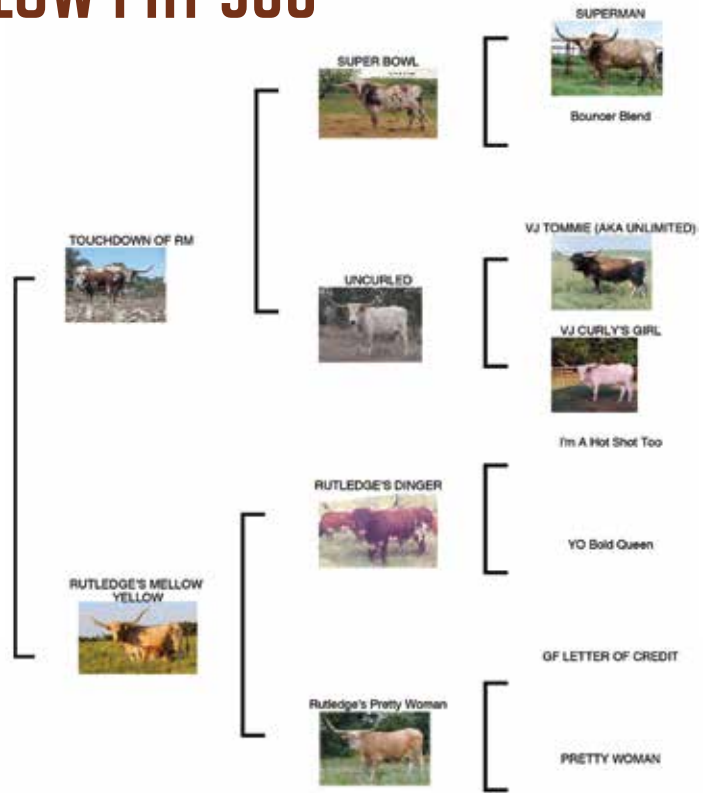

# LOT #78

# RM ROSE OF SEBASTIAN



**CONSIGNOR:** Red McCombs Ranches  
**DOB:** 3/5/2012 **PH#:** 760 **REG:** 260171  
**BREEDING INFORMATION:** Not exposed. Heifer calf at side sired by G & L Painted Savage on 2/24..

**COMMENTS:** This just might be our best cow. It hasn't mattered which bull we've bred her to as the results have always been great. She is the dam of our young bull The Edge of RM. He is bred to some of the lots in the sale. We expect great things from him. She has a Cowboy Tuff Chex daughter in the sale that is stunning. Her sire, Sebastian, is the product of one of the most successful planned matings ever in Boomerang and Tabasco's Lezawe. The bottom side is all old-line blood that makes this cow an outcross for many of us. This cow can make a breeding program. 93 3/4" TTT.

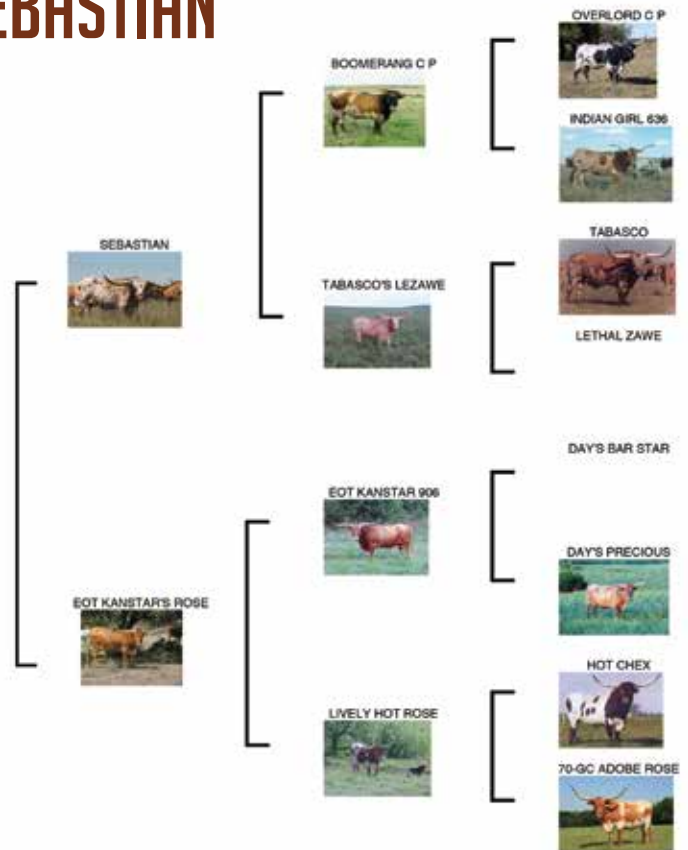

# LOT #79

# RM COWBOY'S ROSE 840



**CONSIGNOR:** Red McCombs Ranches  
**DOB:** 1/30/2015 **PH#:** 840 **REG:** CAI297654  
**BREEDING INFORMATION:** Exposed to The Edge of RM on 12/15/20.

**COMMENTS:** Cowboy Tuff Chex crossed on our best cow, Rose of Sebastian. What could be better? Her pedigree is stacked with horn genetics and outstanding individuals. One could say the "Who's Who" of Longhorns! She is drop dead pretty and already 82 3/4" TTT.

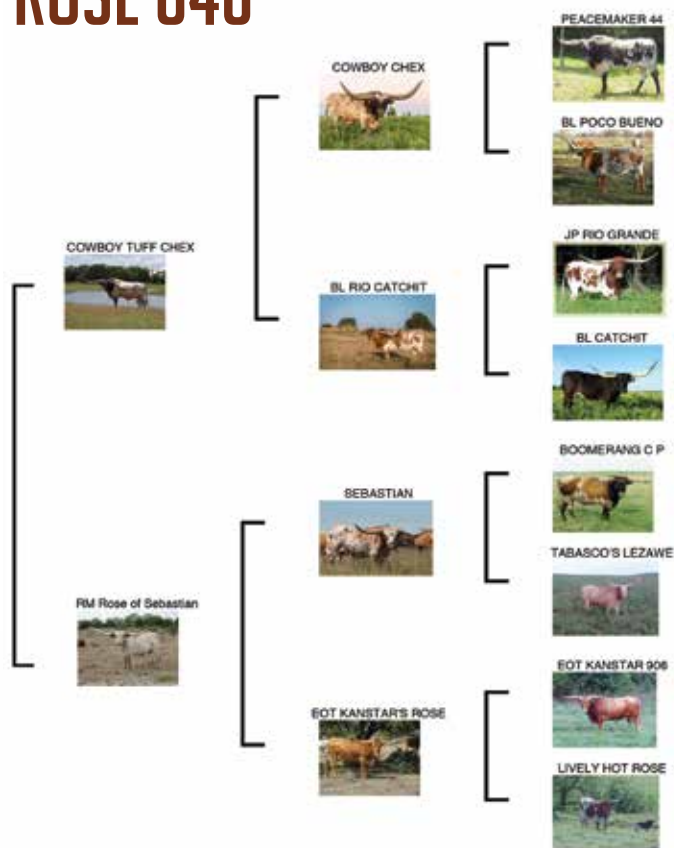

# LOT #80

# RM PRETTY GRANDE



**CONSIGNOR:** Red McCombs Ranches  
**DOB:** 1/6/2012 **PH#:** 01/12 **REG:** CAI295690  
**BREEDING INFORMATION:** Bred to G & L Painted Savage.

**COMMENTS:** This is a very pretty daughter of the great JP Rio Grande. Her pedigree is loaded with great producers. The bottom side has top McGill and Butler breeding such as Top Caliber and S & L's Plum Perfect, a special cow that had extreme twist. If you're looking for old, proven cow family genetics, this is one to take a long hard look at. Not an OCV. Horns: 82 1/4".

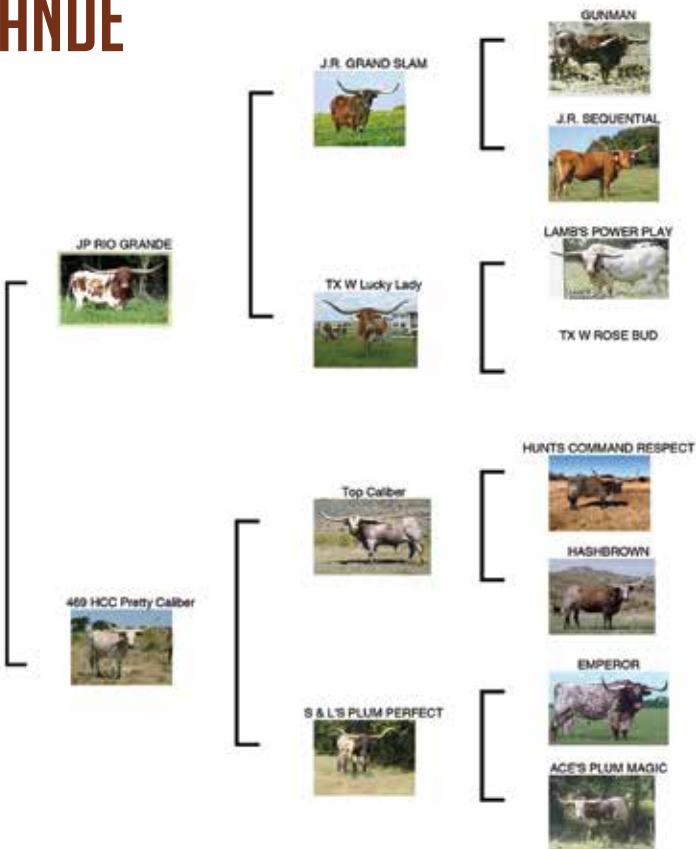

# LOT #81

# DDR EVITA



**CONSIGNOR:** Red McCombs Ranches  
**DOB:** 6/8/2012 **PH#:** 212 **REG:** CI280500  
**BREEDING INFORMATION:** Bred to G & L Painted Savage

**COMMENTS:** This cow has produced three superb daughters for us that we have retained. Her sire is out of one of the breed's great cows, FL Rio Maxine. Her dam is old-line Panther Creek breeding. If you are looking for a cow that will make you money, TAKE THIS COW HOME! Production is what it's all about, and this cow has what it takes. 77 1/4" TTT.

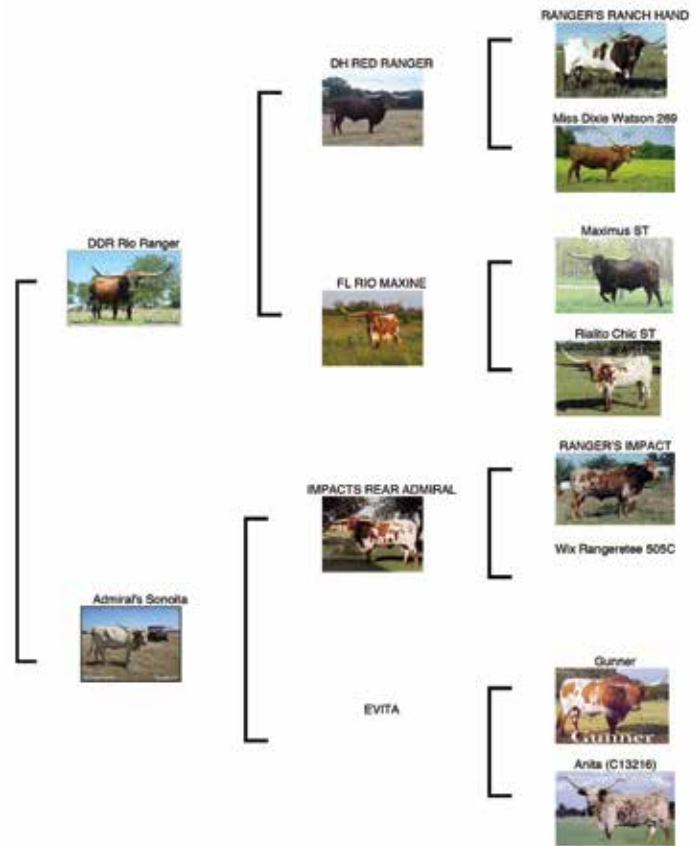

# LOT #82

# RM MISS SAFARI REX 827



**CONSIGNOR:** Red McCombs Ranches  
**DOB:** 3/12/2014 **PH#:** 827 **REG:** CI292810  
**BREEDING INFORMATION:** Not exposed. Bull calf at side sired by G & L Painted Savage on 2/11.

**COMMENTS:** Safari Chex was a total outcross for us and added some of the best Butler blood ever to our herd. Her dam was a beautiful Super Rex daughter that we lost in her prime. This is a good combination of genetics for anybody to work with. Horns are 79 1/2".

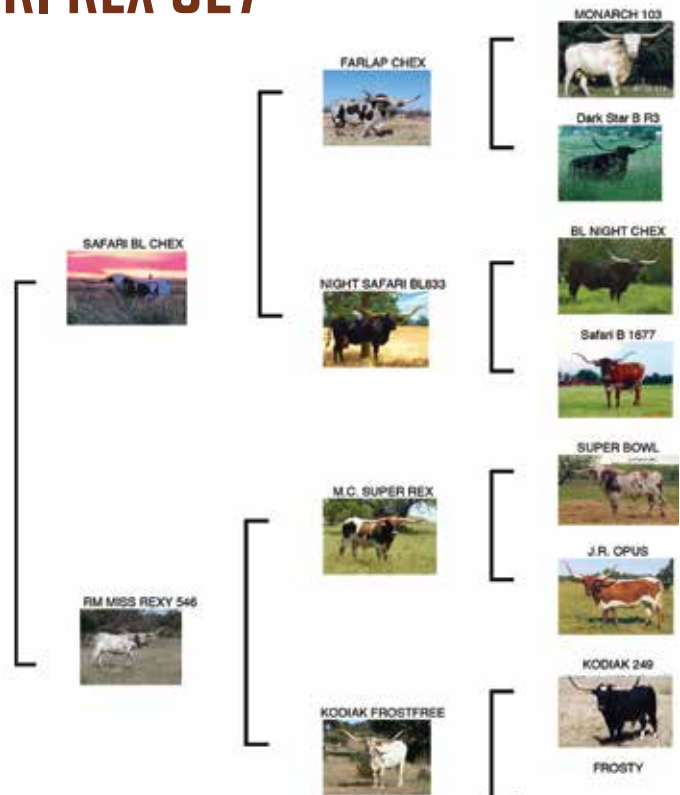

# LOT #83

# RM JACK POT GIRL 861



**CONSIGNOR:** Red McCombs Ranches  
**DOB:** 7/20/2015 **PH#:** 861 **REG:** CI299989  
**BREEDING INFORMATION:** Not exposed. Heifer calf at side sired by Icon of RM on 2/24.

**COMMENTS:** We bought this sweetheart as a heifer at one of our sales from the Allen Ranch. We had always thought that Working Woman genetics were amazing and it was a no brainer that being able to acquire a Jamakizm/Working Woman female was a must for us. She has developed into a very nice cow that can impact your herd. We wish we could keep her! Horns are 72 1/2" TTT.

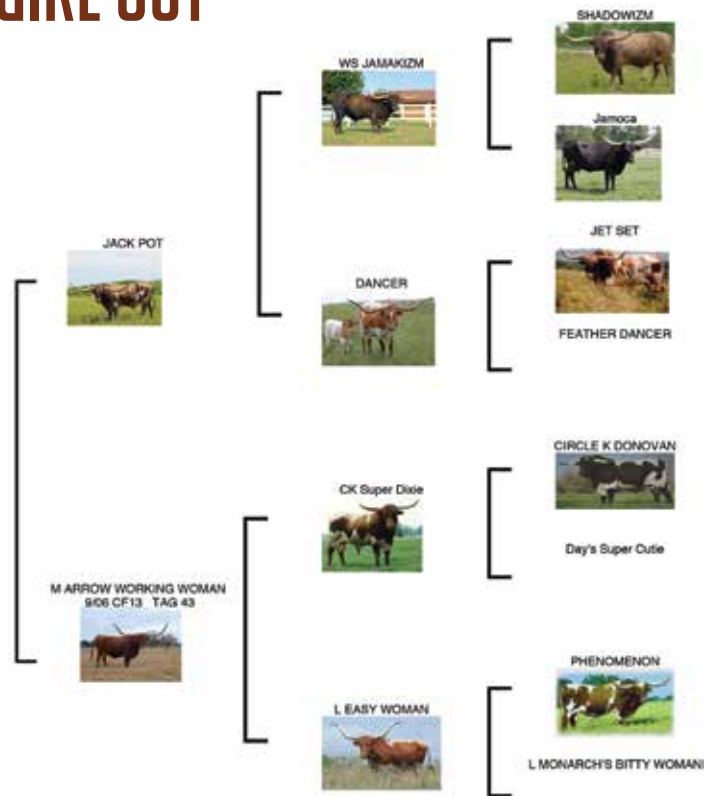

# LOT #84

# RM IRONGIRL 854



**CONSIGNOR:** Red McCombs Ranches  
**DOB:** 3/11/2015 **PH#:** 854 **REG:** CI297666  
**BREEDING INFORMATION:** Bred to Icon of RM.

**COMMENTS:** This is one of our last Iron Mike daughters. When you combine the McGill breeding on top with the VJ Tommie influence on the bottom you have some very powerful individuals throughout her pedigree. Her dam is a very nice black Tommie daughter. Horns: 75 1/2" TTT.

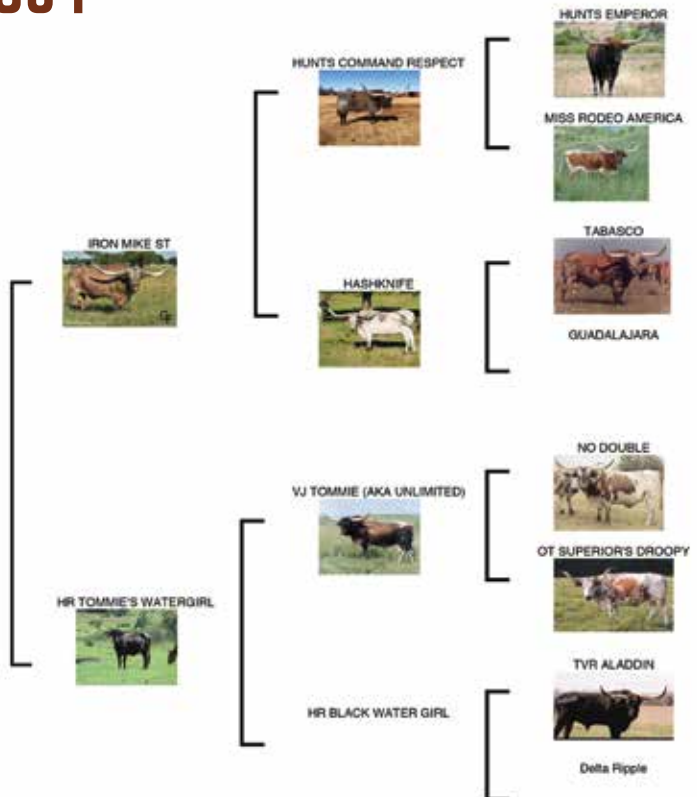

# LOT #85

# RM IRON JUBILEE



**CONSIGNOR:** Red McCombs Ranches  
**DOB:** 12/15/2011 **PH#:** 727 **REG:** 260165  
**BREEDING INFORMATION:** Bred to Icon of RM.

**COMMENTS:** Shadow Jubilee was a great cow that we always liked. We sought to add her blood whenever we could. This is a rare daughter and a nice, lateral horned cow. She is the dam of Razzmatazz of RM and we are retaining two very nice daughters. We hate to see her go. Bred to Icon of RM. Horns: 75 3/4".

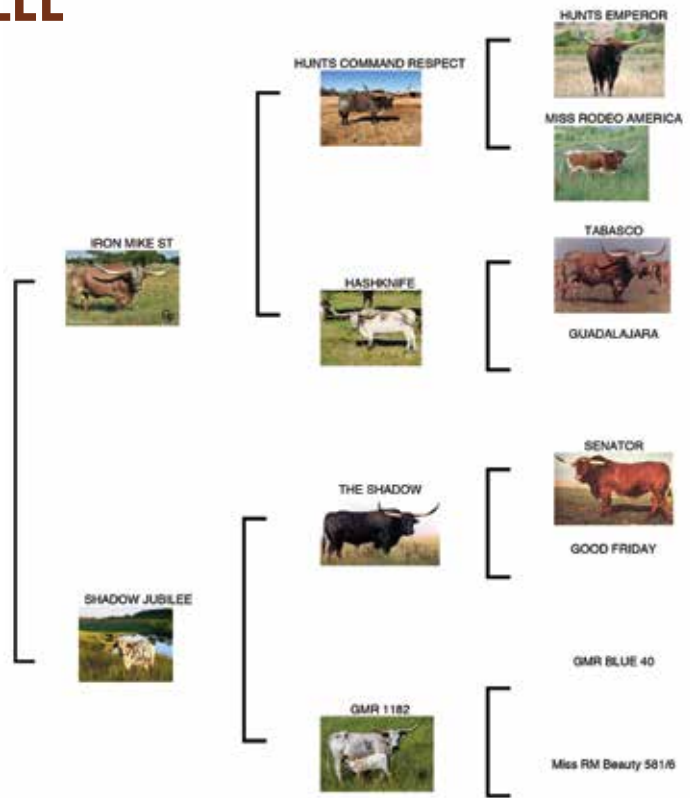

# LOT #86

# RM SHARITA HOPES 837



**CONSIGNOR:** Red McCombs Ranches  
**DOB:** 3/31/2015 **PH#:** 837 **REG:** CI297651  
**BREEDING INFORMATION:** Not exposed. Bull calf at side sired by Icon of RM on 3/1

**COMMENTS:** This cow comes from one of our favorite cow families that goes back to Tabasco's Lezawe. Her sire is breed royalty with famous parents, JP Rio Grande and Shadow Jubilee. When you add Boomerang in the mix this is a spot on pedigree. Her dam is upper 80's and we expect this cow will do the same. Horns: 77 1/2" TTT.

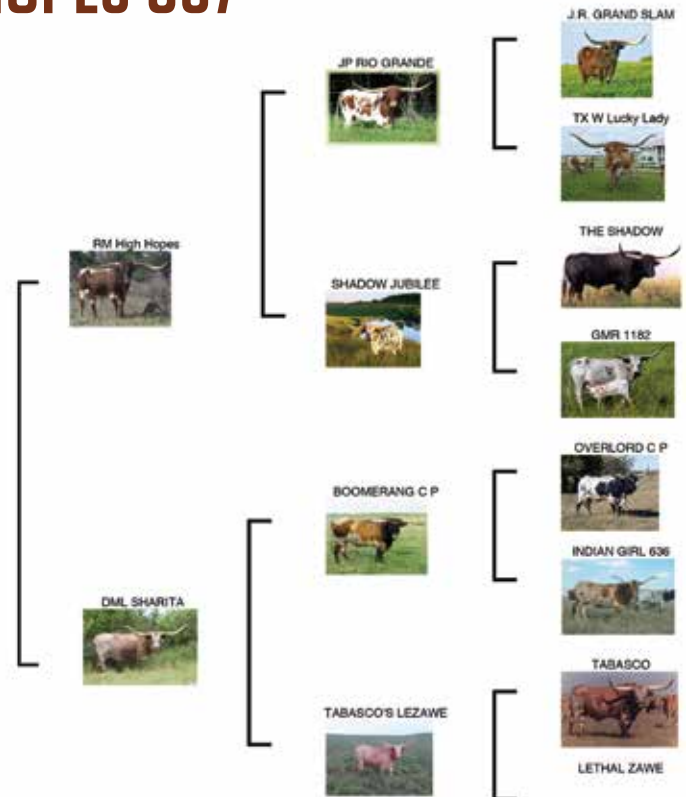

# LOT #87

# RM TOUCH A WHIRLWIND PAT



**CONSIGNOR:** Red McCombs Ranches  
**DOB:** 7/5/2013 **PH#:** 810 **REG:** C1295865  
**BREEDING INFORMATION:** Should calve before the sale by G & L Painted Savage

**COMMENTS:** This is a full sister to the famous RM Touch 'N Whirl PAT cow. This cow has two fabulous daughters that we retain. This breeding is well proven. Touchdown worked well with YO cows and the Whirlwind blood found in YO cattle was very predictable. This cow would be an outcross for most breeders. Horns: 74 3/4". This cow can get nervous.

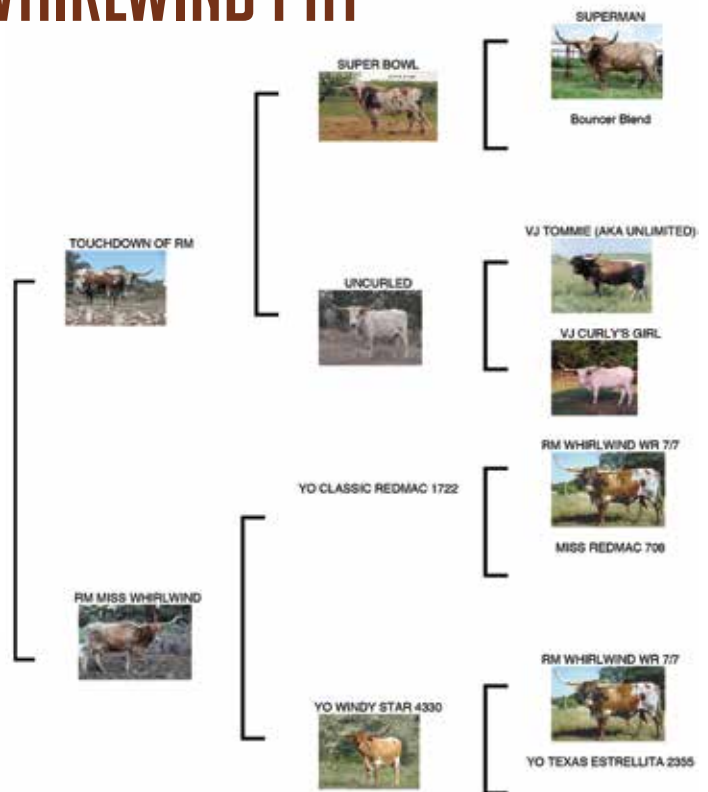

# LOT #88

# RM TARI'S TD TREASURE



**CONSIGNOR:** Red McCombs Ranches  
**DOB:** 11/22/2015 **PH#:** 862 **REG:** C1299990  
**BREEDING INFORMATION:** Not exposed. Bull calf at side sired by G & L Painted Savage on 2/7.

**COMMENTS:** Touchdown and Tari's Treasure clicked for us. We sold one daughter in The Legacy, one is over 90" and owned by Mike Davis and this is the youngest. Give her time, she is a good one. Tari's Treasure produced well for Bob Loomis, then raised a \$40,000 daughter named Awesome Emily (she has a daughter in this sale) and then hit home runs for us. Put this cow to work in your program. Horns: 71" TTT.

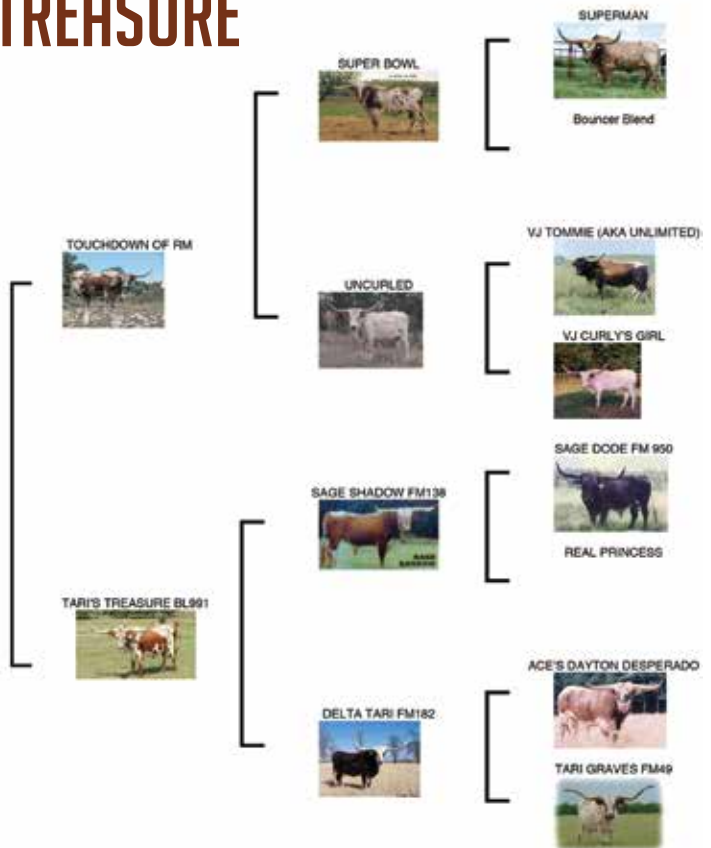



# LOT #89

# RM SHE'S TEN AGAIN PAT 591



**CONSIGNOR:** Red McCombs Ranches  
**DOB:** 7/25/2009 **PH#:** 591 **REG:** 253469  
**BREEDING INFORMATION:** Not exposed. Bull calf at side sired by G & L Painted Savage on 2/7

**COMMENTS:** This cow is Touchdown crossed on old -line Butler blood. She measures 80" TTT. This cow has enlarged teats when she calves although we have never needed to milk her.

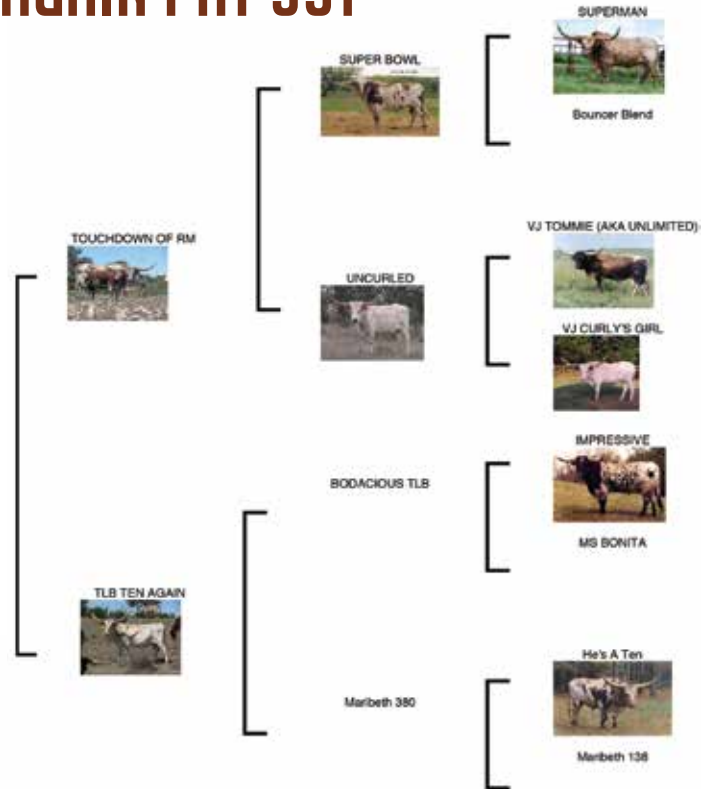

# LOT #90

# DC GOT FRECKLES



**CONSIGNOR:** Red McCombs Ranches  
**DOB:** 11/3/2015 **PH#:** 28/15 **REG:** CI304877  
**BREEDING INFORMATION:** Bred to G & L Painted Savage.

**COMMENTS:** This is a nice young cow that is already 75 1/2" TTT. She has strong, proven breeding top and bottom with Sittin Bull on the top side and JP Rio Grande, J. R. Grand Slam and Rutledges Dinger on the bottom. Bred to G & L Painted Savage.

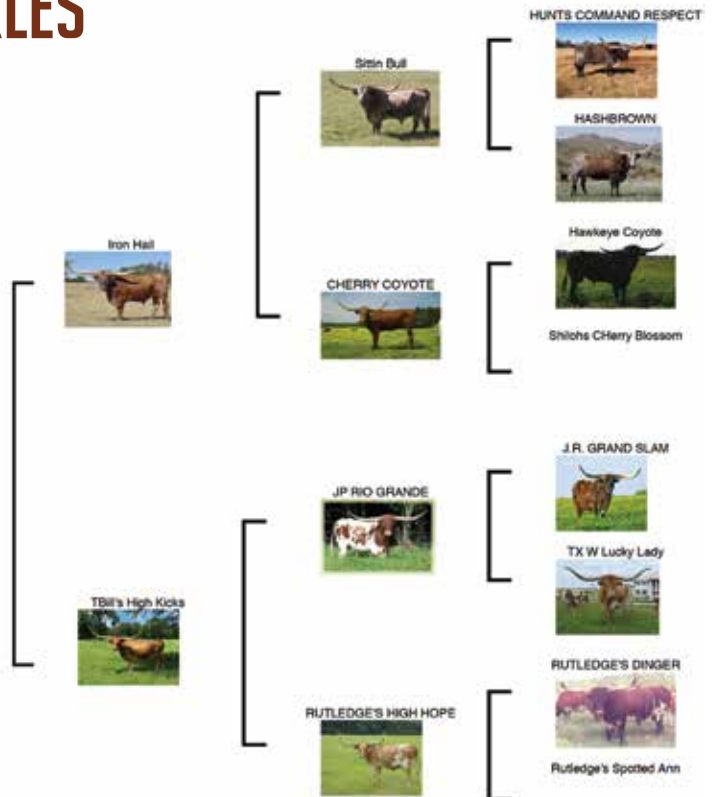

# LOT #91

# ALLENS DOHERTY 2/06 CF11



**CONSIGNOR:** Red McCombs Ranches  
**DOB:** 9/27/2006 **PH#:** 2/06 **REG:** 241057  
**BREEDING INFORMATION:** Bred to The Edge of RM.

**COMMENTS:** Here is a clone of the great Doherty 6 cow. We always had great respect for this cow family and jumped at the opportunity to add this breeding anytime we could acquire it. She measures 73 1/2" TTT. Her teats enlarge when she calves but we have never had to milk this cow.



# LOT #92

# ALLENS DOHERTY 10/06 CF11



**CONSIGNOR:** Red McCombs Ranches  
**DOB:** 10/4/2006 **PH#:** 10/06 **REG:** 241051  
**BREEDING INFORMATION:** Not exposed. Bull calf at side sired by G & L Painted Savage on 2/22.

**COMMENTS:** This is a clone of the immortal Doherty 6 cow. If you're looking for old, proven genetics, here you go. Doherty 6 produced several massive horned, high selling daughters in her day. When you add the extreme twist in this cow family, you have something special. This cow has enlarged teats when she calves but we have never had to milk her.



# LOT #93

# RM COWGIRL DOTTIE 791



**CONSIGNOR:** Red McCombs Ranches  
**DOB:** 4/14/2013 **PH#:** 791 **REG:** 263407  
**BREEDING INFORMATION:** Not exposed. Bull calf at side sired by G & L Painted Savage on 2/24.

**COMMENTS:** This is a very pretty cow and the great cross of Cowboy Chex on JP Grand Dottie. Dottie was a very good cow for us. Known genetics on both sides are very important. She has produced two great heifers for us, one which sold in our heifer sale for \$9700. Horns are 76" TTT. This cow is high headed.

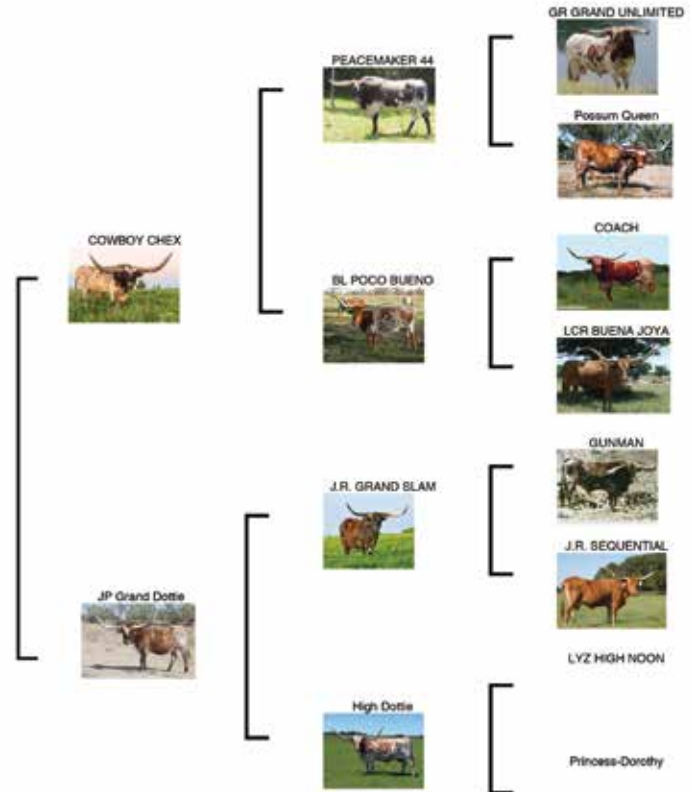

# LOT #94

# HL COYOTE'S STARDOE



**CONSIGNOR:** Red McCombs Ranches  
**DOB:** 6/1/2006 **PH#:** 18 **REG:** C240943  
**BREEDING INFORMATION:** Bred to Icon of RM.

**COMMENTS:** We bought this Hever bred cow as a heifer at one of our sales. With strong Butler influence, she turned into one of those great producing cows that make money! She really clicked with Touchdown. She is a heavy milker that gets enlarged teats when she calves but we have never had to milk her.

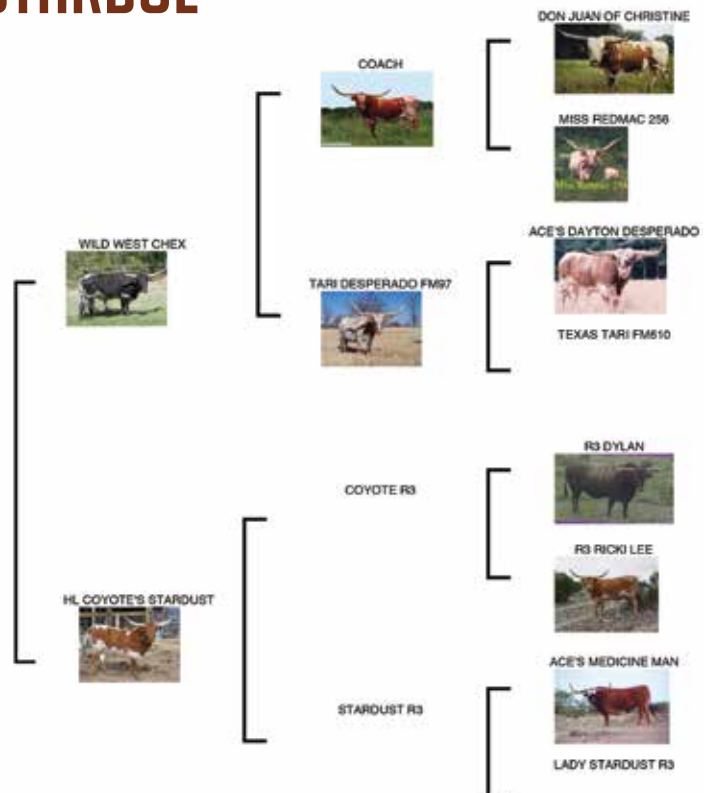

LOT #95

# BRR BELLA BAMBOLA



**CONSIGNOR:** Red McCombs Ranches  
**DOB:** 7/1/2003    **PH#:**    **REG:** C215835  
**BREEDING INFORMATION:** Bred to G & L Painted Savage.

**COMMENTS:** This big framed twisty horned cow represents old-line breeding that quickly jumps back to Emperor and a great cow Lucy Creek's Fina Joya on top and Bail Jumper on the bottom. She is 80 1/2" TTT and has been a consistent producer for us. She has 2 very nice Touchdown daughters in the sale (Lot 75 and Lot 76).

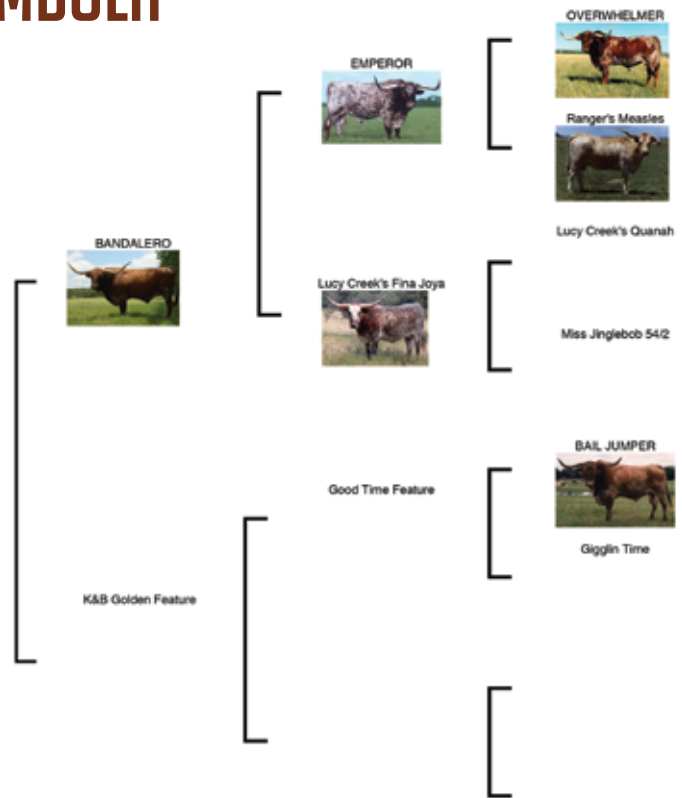

*Thanks For Coming  
See You in 2022*



# RED MCCOMBS RANCHES HORSE LOTS



**LOT #H1**

*Filly*

**DOB: 2/12/20**  
**Red Overo Paint**  
**Sire: RM Apache Warrior**  
**Dam: RM Miss Colonel Lena**



**LOT #H2**

*Filly*

**DOB: 4/8/20**  
**Sorrel**  
**Sire: RM Apache Warrior**  
**Dam: Short Hickory Lee**

# OUR CONSIGNORS

**3S Ranch**  
**Alan and Teresa Sparger**  
**Lots #15, 68, 69**  
210-445-8798  
dodgeram52@yahoo.com

**BC Cattle Co.**  
**Bow Carpenter**  
**Lots #16, 30**  
210-771-3636  
bcarpenter@ctlptx.com

**BEME Longhorns**  
**Barrett Evans**  
**Lot #8**  
210-884-7905  
barrett@pipemovers.com

**Buckhorn Cattle Co.**  
**Buck & Sharon Adams**  
**Lots 7**  
405-229-9924  
buck@buckhorncattle.com

**Brazos Rose Ranch**  
**Ronnie and Jackie Mullinax**  
**Lot #12**  
713-299-5160  
rmullinax@brazosroseranch.com

**Circle Double C Longhorns**  
**Chris & Christina Clark**  
**Lot #27**  
361-816-6007  
circledoublecranch@yahoo.com

**Fairlea Longhorns**  
**Mike & Jeanie Casey**  
**Lots #17, 18, 62, 63**  
415-662-2541  
eieisq@casers.net

**Glendenning Farms**  
**Rex and Sherese Glendenning**  
**Lots #3, 26, 59-61**  
972-978-0424  
sherese@rexrealestate.com

**Helm Cattle Co.**  
**John Helm**  
**Lot #28**  
972-670-5134  
johnhelm1@me.com

**HH Cattle Co.**  
**John & Susie Hever and**  
**Chap & Ethel Hutcheson**  
**Lots #19, 29, 65-67**  
713-805-1065 or  
214-802-5380  
jhever@hllonghorns.com  
chap@ehutcheson.com

**Jack Mountain Ranch**  
**Hal & Betty Meyer**  
**Lot 23**  
512-422-4681  
halmeyer@hotmail.com

**KDK Longhorn**  
**Janet Harmon & Kent Mayes**  
**Lot #2**  
512-771-2848  
kdklonghorns@gmail.com

**Lazy J Longhorns**  
**Joe Sedlacek**  
**Lots #1, 24**  
785-447-9132  
lazyjlonghorns@aol.com

**Legend Valley Ranch**  
**David Mills**  
**Lot #22**  
512-751-1022  
dmills@legendvalleyranch.com

**LM Longhorns**  
**Mike and Holly Davis**  
**Lots #10, 21, 64**  
214-718-1144  
Mike@LMLonghorns.com

**MK Cattle Co.**  
**Michael Kearney**  
**Lots #4, 11**  
713-819-9900  
mckearney@live.com

**Red McCombs Ranches**  
**Red McCombs**  
**Lots 5, 6, 31-58, 70-95**  
830-868-7491

**SE Longhorn Ranch**  
**Eitan & Sandy Barhum**  
**Lot #13**  
303-356-2558  
eitan3224@aol.com

**Silver T Ranch**  
**Kurt and Glenda Twining**  
**Lots #20, 25**  
512-466-5917  
kurt\_twining@msn.com

**Tio Benito Longhorns**  
**Ben Liska**  
**Lots #9, 14**  
361-813-3130  
bliska.realtor@gmail.com

# TERMS & CONDITIONS

Except for those stated in the below terms and conditions there are no warranties, either expressed or implied, as to merchantability or fitness for a particular purpose with respect to the cattle being sold at this auction.

## 1. Bidding

Each animal will be sold to the highest bidder. The auctioneer in charge will settle any disputes as to bids, and his decision shall be final.

## 2. Terms

Terms of the sale are cash or check or approved credit. Settlement must be made to the clerk at the conclusion of the auction.

## 3. Purchaser's Risk

Each animal becomes the risk of the purchaser as soon as sold, but will not be delivered until settlement has been made.

## 4. Certificate of Registry

When full settlement has been made, a certificate of registration will be furnished and transferred to the purchaser. Give full name and address to the secretary when making payments so the Certificates of Registry will be transferred properly.

## 5. Health

All animals are eligible for interstate shipment except as otherwise noted. The cattle have been tested for tuberculosis and brucellosis within 30 days of sale date. A certificate will be furnished. Cattle have not been tested for any other diseases and therefore it is the responsibility of the prospective purchaser to request any other tests on individual animals from each consignor well in advance of the sale in order to obtain a negative test result for a given disease. Sellers may voluntarily test their cattle for other diseases should they be requested but have no obligation to do so. There is no implied guarantee for refund or replacement of cattle that may test positive for any disease other than tuberculosis or brucellosis after the sale.

## 6. Announcements

Announcements from the auction box take precedence over printed matter in this catalog. All cattle will be sold by lot numbers, as announced by auctioneer.

## 7. Breeding Guarantee

(A) All animals are guaranteed to be breeders with the exception of: (a) injury or disease occurring after sale, (b) negligence or willful misconduct on the part of the purchaser.

(B) Any female is considered a breeder if she is pregnant at the time of this sale and/or she has a calf at side.

(C) Any bull which either: (1) produces viable semen; (2) settles 1/3 or more of the healthy cows he serves; (3) is the sire of 20 or more animals; or (4) settles cows by

natural service, and passes a fertility test made by a competent veterinarian during any six month period trial, shall be considered a breeder.

(D) Buyer must notify seller within one year of any breeding problem found in an animal.

## 8. Embryo Transfer Guarantee

All donor cows that have been worked successfully in embryo transfer are guaranteed to produce good embryos with the exception of other guarantees stated in the footnotes of this catalog or announced from the auction block. It is understood that these guarantees are valid only if: (1) a qualified person or persons do the transfer; (2) donor cow is managed properly in embryo transfer (i.e. not over conditioned and/or overworked); (3) injury or disease does not occur after the sale and (4) the purchaser is not negligent or willfully mistreats the donor cow.

## 9. Options and Privileges for Return or Adjustment

(A) All claims for adjustment or return must be made in writing within six months of the sale date.

(B) Any animal that has not proven itself a breeder within the

time limits specified above, if in healthy condition, may be returned to seller at buyer's expense. The seller reserves the right and privilege of trying for a period of six months to prove the animal a breeder. If proven a breeder, an animal will be returned at buyer's expense. Should the animal fail to breed, the seller, at his option, may either return the purchase price or make replacement of the animal with another of equal value.

(C) Any animal returned must have a veterinarian's certificate that it is free of Bangs and tuberculosis.

## 10. Rights and Obligations

(A) The above terms and conditions of sale shall constitute a contract between the buyers and sellers of each animal and shall be equally binding upon both.

(B) Animals resold following the purchase in this sale shall constitute a separate transaction, and the rights and obligations of the two parties connected thereto are not covered by the terms and conditions of this sale.

(C) All persons who attend the sale do so at their own risk and the owners nor any person connected with the management of the sale assume any liability, legal or otherwise, for any accidents which may occur.

## 11. Applicable Law

All cattle (or horses) in this sale are offered according to the laws of the State of Texas.

JP RIO GRANDE X SHADOW JUBILEE

# RM HIGH HOPES



DOB: 12/4/11 | 88.25" TTT ON 1/15/21

LOT #66



**HH PACIFIC FROST**

HELM'S ACE X PACIFIC BARBLESS  
DOB: 12/21/13 | AI'D TO REBEL HR

LOT #29



**HH LORELEI HOPES**

RM HIGH HOPES X HL FANCY LORELEI  
DOB: 7/29/19

LOT #65



**LAZY J'S HURRY UP**

HURRICANE ST X 2 FAR 2 FAST  
DOB: 8/9/15 | AI'D TO REBEL HR

LOT #19



**HL HOPE 4 WEDDING VOW**

RM HIGH HOPES X WEDDING VOW  
DOB: 3/24/19 | EXPOSED TO BBR BLACKOUT HH

LOT #67



**HL BLOSSOM**

CRISP RESPECT X RFR JUBILEE RAY  
DOB: 7/4/13 | EXPOSED TO RM HIGH HOPES

JOHN HEVER | 214-802-5380  
JHEVER@HLLONGHORNS.COM



WWW.HHCATTLECO.COM

CHAP HUTCHESON | 713-805-1065  
CHAP@EHUTCHESON.COM

THANKS RED MCCOMBS FOR PUTTING ON A GREAT RANCH SALE FOR YEARS!